WEATHER PREDICTION.
For Newark: Rain and colder tonight and Sunday.

THE NEWARK ADVOCATE

10 Pages

VOLUME 68—NUMBER 1. NEWARK, OHIO, SATURDAY EVENING, APRIL 16, 1910. TEN CENTS A WEEK.

AUSTRIA HONORING ROOSEVELT

Emperor Franz Joseph Entertains in His Private Apartment

EXTRAORDINARY HONOR

Shown Mighty Hunter in Austrian Capital---Treated Like a Monarch.

Vienna, April 16.—Col. Theodore Roosevelt was received at the Austrian capital Friday in a manner almost like that accorded a reigning sovereign. The punctilious Austrian court, the most ceremonious of all those of Europe, had arranged the program and it left nothing undone which could emphasize the unprecedented honor that was being paid the visiting American. As a special mark of his personal esteem the aged emperor king, Francis Joseph, received Colonel Roosevelt in his private apartments at the imposing ›burg Palace, instead of in the ›ular audience chamber. The monarch, who was attired in an imperial uniform, was extremely gracious to the American ex-president and kept him in conversation for 35 minutes. What interesting subjects they found to discuss have not transpired, as they were alone, and Col. Roosevelt naturally has declined to reveal the slightest detail of the conversation.

Emperor Francis Joseph intended personally to return Col. Roosevelt's call on his way out to the Schoenubrunn Castle, where the monarch usually passes the night, and was only deterred from doing so by a sudden storm, which broke late in the afternoon. Therefore he was compelled to send his aid de camp. Such an honor as a return visit from the emperor is only extended to reigning sovereigns.

For Colonel Roosevelt the call of the emperor was only the meain feature of a very busy day, which began immediately after he reached his hotel early Friday morning with a breakfast with Henry White, former American ambassador to France, who had not been in Vienna since he began his diplomatic career here 27 years ago under President Taft's father, who was the American minister.

The day included an official visit to Count von Aehrenthal, the Austro-Hungarian foreign minister, which lasted an hour; a call of courtesy upon Archduke Francis Ferdinand, their heir apparent to the throne, at Belvidere Palace; a visit to the tombs of the Hapsburgs, where, under the guidance of a brown-cowled Capucine monk with a lighted taper in his hand, he laid wreaths on the tombs of Empress Elizabeth and Crown Prince Rudolph; a tour of inspection of the Spanish riding school founded by Charles VII., and the imperial barracks; a reception by the Austrian journalists and a gala dinner given in his honor at the foreign office tonight by Count Aehrenthal. Yet, after the long day, when hotel last night, he mounted the Colonel Roosevelt returned to his hotel last night, he mounted the stairs two at a time.

Even the gala dinner of which Roosevelt partook Friday night had no effect on his early bird policy and he was on deck early this morning ready for another day of receptions and luncheons.

He declined an invitation extended by Emperor Franz Joseph for a woodcock hunt on the royal preserves. From elephants to woodcock was evidently too great a drop for even Roosevelt. The International Sporting Exhibition was visited after luncheon today. A court dinner in honor of Roosevelt will be given by the emperor tonight.

MEDICINE KILLS CHILD.

Piqua, April 16.—Adeline Frock, 21-months-old daughter of S. W. Frock, of Covington, drank two ounces of colic medicine and died yesterday morning. Ten drops constituted a dose.

DIAMONDS WERE THE ATTRACTION

Huntington, W. Va., April 16.—Married on Tuesday to the wealthy widow of Dr. J. A. Gardner, of this city, and arrested on Friday on complaint of his wife, who charged him with the theft of several hundred dollars' worth of diamonds, was the fate of Shubal Arthur, a young business man. Mrs. Arthur declares she feared her young husband might attempt to take her life in order to secure her property.

KIBLER FOR SUPREME JUDGE

Hon. Edward Kibler is receiving encouraging letters from friends in all sections of Ohio. A few days ago the Licking County Bar Association endorsed Mr Kibler for supreme judge and his name will be presented before the coming Democratic state convention. Mr. Kibler is widely known over Ohio by reason of his work in the Pugh-Kibler municipal code commission, his former presidency of the State Bar Association, and his extensive legal practice.

DIVORCED AFTER FORTY YEARS

Cleveland, O., April 16.—Mrs. Helen C. Webster was granted a divorce from John Howard Webster, president-treasurer of the Variety Iron and Steel Works, today. Mrs. Webster charged that Webster was guilty of gross neglect of duty and extreme cruelty.

She declared that for many years he had shown "an irritable and irascible disposition toward her, which finally reached the point where he developed a vicious and ungovernable temper."

They were married 40 years ago.

PRESIDENT GOMEZ APPOINTS NEGRO ON HIS CABINET

Havana, April 16—A further shaping up in the Cuban cabinet is foreshadowed today as the result of President Gomez selection of Morua Delgado as minister of agriculture and Emilio Del Junco as minister of justice. Secretary of State San Juily is expected to resign within a few days and other members of the old cabinet may also out. Delgado, who was formerly president of the senate, is a negro and is the first man of his race ever appointed to a cabinet position.

MARSHALL MEN FEAR ALLIANCE

Indianapolis, April 16—Marshall democrats in the Hoosier state are disturbed today over the possibility of an alliance between the Foggatt wing of the party in Indiana with the Harmon forces in Ohio. The Marshall men believe that Harmon's stand against nomination of senators by convention is a play to get the Foggatt following into his band wagon.

LIEUT. CORNWALLIS-WEST. ILL IN INDIANAPOLIS

Indianapolis, April 16—Lieut. Geo. Cornwallis-West of London, still ill, [illegible] to New York Lieutenant Cornwallis West was stricken with a malady which the physicians have refused to make public. Lieut. Cornwallis-West is the husband of the former Lady Randolph Churchill, the famous American mother of Winston Spencer Churchill.

APPENDICITIS CAUSES DELAY

Kansas City, April 16.—The illness of George T. Wyman, an important state witness upon the doctors decided to operate for appendicitis this morning will undoubtedly postpone the hearing of the Hyde trial at least two weeks. The jury has not been sworn in and indefinite postponement is possible.

SENATE MAY LOSE ALDRICH

Washington, April 16.—The rumor that Senator Aldrich will retire at the end of his present term was renewed here today and so far has not been denied. It is said that Aldrich's health has been undermined by too close application to his work.

VIOLENT STORM IN SOUTHLAND

New Orleans, April 16.—A second violent storm swept Mississippi, Louisiana, Arkansas and Tennessee today, tearing down miles of telegraph and telephone lines. Several deaths have been reported. Jackson, Miss., is entirely cut off from communication. Many large buildings were wrecked in the wind which approached the velocity of a cyclone. Thousands of dollars of damage has been done. Broken bridges and washouts have interrupted railroad traffic.

KILLS SELF IN ANGRY FIT.

Athens, April 16.—Fanny Biddle, aged 9, shot and killed herself in a fit of anger over a trivial matter Friday afternoon at her home near here. She was the daughter of former Commissioner John Biddle and one of 15 grown children. She had been in poor health and was melancholy.

REPUBLICANS

Plan to Defeat LaFollette, Whose Speech Against the Railroad Bill Aroused Their Ire.

Washington, April 16.—Senator LaFollette's speech on the railroad bill this week has aroused against him an opposition consisting of the stalwart faction of Republicans, the protected interests, the railroads, the so-called money power and the Taft administration. The combination plans to defeat him and send T. A. Cook, a rich manufacturer, to the senate in his place at the next session.

CANADIANS WILL ALLOW BOOKMAKING

Ottawa, Ont., April 16.—The fate of the followers of the Canadian racing game is now in the hands of the action of the house of commons last night in turning down a stand against bookmaking and the selling of pools in the stands of any incorporated racing association. The action is a compromise on the Miller anti-gambling bill which was drastic in its provisions against gambling and publicity of betting which the commons defeated by a majority of one last week. The compromise went through all the stages practically unopposed. It prohibits all forms of gambling connected with racing except bookmaking and pool selling.

HUMANITY NO LONGER IGNORED

Injured Employes of Steel Trust Get Part of Wages

LOOK AFTER FAMILIES

Of Men Killed While in Service ---Will Try Plan a Year.

New York, April 16.—Following an announcement Friday for an increase in pay for employes of the United States Steel Corporation and its subsidiaries, estimated at $9,000,000 annually, Elbert H. Gary, chairman of the executive committee, made public details of a plan for the relief of employes injured at work, and the families of men killed.

The plan will be put in operation May 1 for a year's test, and if successful the company hopes to continue it with such modifications as experience may suggest. The cost will be several millions a year and employes do not contribute.

For temporary disablement single men will receive 35 per cent of their wages and married men 50 per cent, with an additional 5 per cent for each child under 16, and 2 per cent for each year of service above five years.

For permanent injuries lump payments are provided, based upon the extent to which the injury interferes with employment and the annual earning capacity of the victim.

Where employes are killed their families will receive a sum equal to his wages for a year and a half, with an additional 10 per cent for each child under 16, and 3 per cent for each year of service above five years. In cases of injury a period of 10 days must elapse before relief begins.

Attention is called to the fact that for some years the subsidiary companies have been making payments to men injured, and the families of employes who are killed in practically all cases without regard to legal liability, aggregating about $1,000,000 annually. The new plan, however, is expected to bring additional benefits. Legal liability, it is stated, does not enter the new arrangement.

Announcement is also made that April 1 a plan for pensioning disabled or superannuated employes is now under consideration, and it is expected that this will soon be put into practical effect.

SWISS POLICE ARREST ANARCHIST

London Eng., April 16.—A former member of an American Black Hand society is under arrest at Geneva, Switzerlnd, on suspicion of having designs on Colonel Roosevelt, according to today's dispatches from that city. He was arrested near the Italian border enroute to Venice.

"CONVICT'S DREAM" PROVES NIGHTMARE

Columbus, April 16.—It was discovered today that Harry Schaffer, who was about to be released from the workhouse here on the strength of a poem he wrote entitled, "The Convict's Dream," had used the same poem as a means to get his release at Canton, O.

Columbus authorities are seeking other instances where the poem proved the key to liberty and it is likely the convict poet will land in the Ohio pen.

PNEUMONIA CLAIMS PIONEER RESIDENT

London, April 16—Mrs. M. A. Acton, 83, oldest resident of this city, died at midnight of pneumonia. She is survived by three children and a nephew, Richard Acton, well known Ohio newspaper man on the staff of the Cincinnati Post.

DRESSING TENT FASCINATION FATAL

Evansville, Ind., April 16.—James Simpson, aged 30, married, was shot and fatally wounded here yesterday by Jennie Mallar, wardrobe mistress with a circus. Mrs. Mallar, in a statement to the police said she fired to frighten away men who persisted in peeping into the dressing tent. Simpson died last night.

The woman, who has been charged with murder, told the police that peepers had been warned away from the tent many times. Finally she seized a revolver and said thinking she was shooting too high to hit anyone on the outside, Simpson, who was less than 20 feet from the tent, was shot in the head.

RECORD-BREAKING NUMBER OF IMMIGRANTS ARRIVING IN U. S.

New York, April 14.—Twenty-three ships are on the Atlantic ocean due to arrive in New York city by April 25 with a record breaking number of immigrants. More than 30,000 new or would be new citizens of the United States are on these ships, with many thousands more on the way. During March 120,844 aliens arrived in the New York port. Of this number 1,472 were deported by officials as not being fit subjects for the bounties of the United States. Commissioner Williams expects April to be a record breaking month in the history of the New York port, as over 100,000 have arrived so far and with more than 30,000 on the way. A score of vessels are still to report, which may bring the number of new arrivals close to the 200,000 mark. The immigrant officials say the large increase is due partly to the return of aliens who left for Europe during the panic of 1907 and who are anxious to again take up their work in America since the return of prosperity.

ENGLISH FEAR CHINESE REVOLT

London, Eng., April 16.—The papers here today take an alarming view of the new Chinese uprising and believe it will become far more serious than the recent boxer trouble. It is believed that the more educated Chinese are engineering the present revolt.

MARK TWAIN BETTER.

Redding, Conn., April 16.—Samuel L. Clemens (Mark Twain), who arrived at his country home here on Thursday evening, fatigued from his long journey from the Bermudas and very ill, passed a comfortable night, and it was stated today that he seemed much brighter and that his general condition was encouraging.

MISSIONARIES

In China Forced to Flee to Merchants' Shops for Protection, Natives Alarmed Over Comet.

Pekin, April 16—The Governor's yamen at Chang-Sha, where the missionaries of the Wesleyan China Inland Mission were refuged from a native mob, was burned by the mob today. The missionaries fled to one of the merchant ships, where they are now said to be safe from attack. The mob also forced the abandonment of the British consulate and the customs house. The situation is so serious that many of the foreigners have taken refuge on the merchant ships. Two more English gunboats, or a total of four, are now being rushed to the scene.

The endangered missionaries are Rev. Gilbert Warren, Rev. W. H. Watson, Rev. E. Cooper and wife, all Methodists. Warren is the mission superintendent of the entire Hunan province.

The Wesleyan mission has 700 converts in Chang-Sha, and there is danger that the mob may attack them. There are a number of other missions in Chang-Sha, including the Yale station and several stations.

It is probable that the stories of Halley's comet have something to do with the natives' unrest. They are greatly alarmed over the comet and in such seasons of fear they always attempt to propitiate the gods by killing "foreign devils."

MAYOR REVERSED BY COM. PLEAS JUDGE IN ROSE LAW CASE

Marion, O., April 16.—Common Pleas Judge Daniel Babst reversed the finding of Mayor John G. Seiter, who fined Guy Case, driver for the Marion Brewing and Bottling company, $150 for operating a wagon and delivering "wet" goods in "dry" territory. In his decision Judge Babst held that Section 2 of the Rose law, covering the offense charged against Case, had been left out of the statutes when the laws were codified, hence, as no crimes and misdemeanors in Ohio are statutory, the affidavit was drawn without authority in law.

PAPAL EMISSARY VISITS ROOSEVELT

Vienna, April 16.—Monsignor Pignatelli, papal nuncio at Vienna visited Roosevelt this afternoon, but what transpired was kept secret. It is said that the visit was suggested by the Pope.

Roosevelt this afternoon accepted a membership in the French academy.

MEMORIAL CELEBRATION

Will Be Observed in Newark May 30 by G. A. R.—Committees Appointed.

The general committee on the observance of Memorial Day held its first meeting on Thursday evening, Jas. McVey in the chair.

The following items of business were transacted: Rufus Putnam, commander of Lemert Post, G. A. R., was chosen Chief Marshall; Major F. G. Steele, director of decorating companies. Committees: Finance, J. R. Ashbrook and W. G. Thrap; Music, A. B. Painter and Geo. Coulter; Transportation, Maj. E. E. Blizzard, Geo. W. Chase and C. S. Osborn; Program, Royal C. Bigbee and Major Blizzard; Flags, James McVey; Flowers and speakers for schools, Major F. G. Steele.

The General Committee extended a cordial invitation to all ex-soldiers of all wars: Spanish American War veterans; Co. G, Fourth O. N. G.; Lemert Post Drum Corps; The Woman's Relief Corps; all drilled and uniformed bodies of non-soldier organizations and our city officials, including the police force, to participate in the morning parade.

The next meeting of the General Committee will be held on ext Thursday at 7:30 p. m., April 21.

BRITISH GUN BOATS WAITING

Pekin, China, April 16.—One of the British gunboats reached Chang Sha today but will wait for the other three gunboats to arrive before docking, owing to the overwhelming number of rebels in the city.

Rev. Gilbert Warren, superintendent of the Weslyn mission, is greatly concerned today for the 700 converts and is remaining on board a merchant ship in the harbor, believing that he can do more to restore order if he remains on the scene.

BROKE COLLAR BONE

Summit Station, O., April 16—Jonathan Wise, a prominent local Democrat, broke his collar bone yesterday while having a row all against the Republicans. Young Wise was sitting [illegible] when [illegible] a [illegible]

WHAT IS IT?

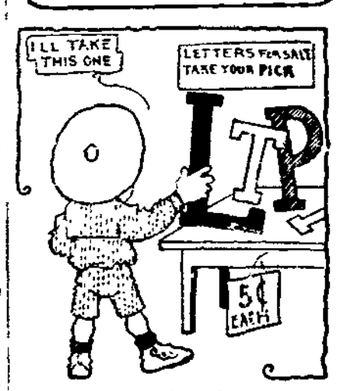

What article of food?

Answer to Friday's puzzle—Axle-tree.

GOVERNMENT IS CHARGED WITH FRAUD

Rep. Martin Accuses Officials With Deceit in Phillipines

DEMANDS AN INQUIRY

Wants "Policy of Exploitation" Investigated---War Department Denies Charges.

Washington, April 16.—Representative Martin, Democrat, of Colorado, who for weeks has been waging a fight in the house in an effort to show that the friar lands in the Philippines are being seized by the Sugar Trust with the acquiescence of Attorney General Wickersham and the war department, last night gave to the press an interview in which he reviews his efforts, assails the government officials alleged to be involved, charges that information which would prove his contention is being withheld by the war department, and demands a full congressional inquiry in the matter.

Mr. Martin characterizes the action of the Republican majority of the house in defeating his resolution calling upon the war department for information in regard to the sale of the friar lands, as a blanketing move. He points out a number of alleged discrepancies in the reports sent by the war department to the house committee on insular affairs concerning the friar land transaction, and accuses the government officials of duplicity and deceit.

He charges the administration with having begun a "policy of exploitation in the Philippines," and declares that "if it has been falsely accused, let it take the lid off." Mr. Martin announced that he was preparing a new resolution of inquiry into the friar land deal, which he said he would introduce in the house as soon as he had finished drafting it.

"If there was ever any doubt about the necessity of an investigation of Philippine affairs, it is removed by the disclosures made by the war department in response to my resolution of inquiry. I learned three days ago that the war department had furnished Chairman Olmstead of the insular committee, what purported to be the information called for in my resolution and I requested Mr. Olmstead to let me see it. This he refused. I wanted to see this matter before it was reported to the house, because I knew it would be accompanied by a motion to table my resolution as having served its purpose, thereby shutting off debate and preventing further airing of the matter on the floor. This occurred, as I anticipated. It was simply a blanketing move.

"The war department report, upon examination, fully justifies such a move. It discloses negotiations between the war department and attorneys for the purchasers of the friar lands in the Philippines for several months prior to the sale; also between the war department and the Philippine government, whereas, the war department, in a communication published in the Congressional Record on March 8, made the statement that its first information concerning the sale of this estate was received through the public press. This affirms my contention that this deal had been under way for months and was practically consummated before Attorney General Wickersham was asked for an opinion."

War department officials last night declared that the statement made by Representative Martin is not worthy of serious consideration, as he has taken the facts in the case and garbled them to make it appear as if the government had been a party to wrong-doing.

DEATH OF AGED ENGINEER.

Sandusky, O., April 16.—James Salisbury, who ran the first engine out of Sandusky over the Sandusky, Mansfield & Newark railway, upon its completion in 1850, died at the Good Samaritan hospital here Thursday, of pneumonia. He was in his 77th year.

FOOTBALL'S VICTIM DIES

Annapolis, Md., April 16.—Midshipman Earl D. Wilson of Covington, Ky., died at the Naval Hospital this morning after a half year fight to recover from spinal injuries received in a football game last October. The medical world has marveled at his wonderful fight and the best surgeons in the navy tried their hand at curing him.

NEWSPAPERARCHIVE®
NEWSPAPERARCHIVE®

The Beautiful Summer Wash Suits and Dresses

are now arriving and are being displayed for early buyers. Many of these are but one of a kind and soon sold. So look early for the exclusive summer suits in white linens and colors.

The Griggs Store

Shopping and Hurrying
For the Bargains in Our
"HURRY-UP" SALE

The "Hurry Ups" have turned out in full force to snap up the Bargain Prizes of the Hurry Up Sale. There hasn't been a let-up or a lull in the buying since our doors swung open on the event. We have sold more goods than ever before in the same space of time. But this rush of buyers and this record-breaking selling is all according to program. We wanted quick action, and we cut prices to get it. The outcome proves that we correctly judged your appreciation of great, big values. You have not disappointed us. We have not disappointed you. If any there be who have dallied, to them we say, "Hurry Up"! While you wait the ripest plums are falling into the laps of the "quick-step brigrade." To delay longer is to catch but the shadow of vanishing bargains.

So, for your own sake, please **"HURRY UP"**.

MEYER & LINDORF

PIANOS

Our spring stock is now in. Some of the most beautiful samples of the piano makers' art and the most reliable makes to select from.

Our personal guarantee with every instrument sold. It will pay you to see us before investing in a piano.

THE MUNSON MUSIC CO.
27 WEST MAIN ST.

GET
CARPETS CLEANED
RUGS MADE
FURNITURE REPAIRED
THE WRIGHT WAY

Cit. Phone 1179 **WRIGHT'S** 45-47 Manning St.

Old Furniture Made New---Rugs Made From Old Carpets

These are the clothes you have in mind when you enter a store to buy. They are what you want—your own eyes will prove it.

Stein-Bloch & L System Smart Clothes fit every man's body, character and purse. They are better than any you have seen before.

This is our judgment, we would like to have yours.

HERMANN THE CLOTHIER
"The Store Where Quality Counts."

ENUMERATORS

Were Kept Busy When They Started Yesterday—Will Get Returns in Five Months.

Washington, April 16. — "Good morning, how many times have you been divorced?"

This greeting and many others, including a score of equally prying questions, were heard throughout this country yesterday, when 70,000 census enumerators started to count the noses in Yankeeland.

And no matter whether it pleases you or not, you must answer, for every resident of the United States is at the mercy of the census enumerator, and he may call out the regular army, if need be, to enforce dis demand. For the past week the employes of the census bureau have been distributing blank sheets from house to house to be filled out with the life history and pedigree of every occupant.

For days the officials in the office of the director of the census have been watching weather ways with fear and trembling, as bad weather means trouble for census enumerators. But they heaved sighs of relief when uniformly fair weather was reported from all over the country.

Durand and his army have determined to make this the fastest count of the population that the bureau has ever made. Forty-five days from today the first round of the count will be made. This will be hastened by several new types of counting machines that have been installed at the bureau. The first count is generally within 100,000 of the correct total. The certified figures will be made public about 100 days later.

The Demon of the Air

is the germ of LaGrippe, that breathed in, brings suffering to thousands. Its after effects are weakness, nervousness, lack of appetite, energy, and ambition, with disordered liver and kidneys. The greatest need then is Electric Bitters, the great tonic, blood purifier and regular of Stomach, Liver and Kidneys. Thousands have proved that they wonderfully strengthen the nerves, build up the system and restore health and good spirits after an attack of Grip. If suffering, try them. Only 50c. Perfect satisfaction guaranteed by F. D. Hall.

OBITUARY

IN MEMORIAM.

Clementine M. Brock was born Jan. 26, 1854, and died at her home, Summit Station, O., March 21, 1910, aged 56 years, 1 month and 25 days. She was married in marriage to F. M. Layton Dec. 17, 1872. To this union four children were born. Mrs. Leona Myrtle Looker, of Columbus; Howard M., Clifton, M., and Leo M., of Summit Station. Besides her husband and children, she leaves an aged mother, one brother, two sisters and a great many relatives and friends to mourn her death. Her love and helpfulness extended not only to her own family, but to many others as well, this being particularly true in the case of her orphan relatives. To these orphans and her grandchildren, Aunt Clem, or Mamma Layton, as she was always called by them, knew her as a mother. The deceased was always ready to help care for the sick and afflicted, no self denial being considered by her too great.

Funeral services were conducted at the home by Rev. Strane, of Reynoldsburg. Interment in the beautiful cemetery at Pataskala.

MRS. F. M. LAYTON.

JOHN HAVENS.

Mr. John Havens, who was born in Delaware county 77 years ago, died Monday of apoplexy, near Summit Station. The funeral was held Wednesday at 10 a. m., Rev. O. G. Colgrove, of Plain City, officiating, interment took place in Jersey Universalist cemetery.

Mrs. Havens died last March. He leaves one son, W. W. Havens, at home, and one daughter, Mrs. Sherman, of Arizona.

MRS. ANNA UFFNER DENT.

Mrs. Anna Uffner Dent, widow of the late Fred P. Dent, died at 11 o'clock Saturday at the home of her mother, Mrs. Susan F. Uffner, 196 Lawrence street. Her death was caused by a prolonged illness from tumor of the stomach.

The funeral will be held Monday at 10 o'clock from the United Brethren church, Rev. Riddle officiating. Burial will be made in Cedar Hill cemetery.

MRS. THOMAS HICKEY.

The remains of Mr. Thomas Hickey, who died in Chicago Thursday, arrived here this morning and the funeral services were held at St. Francis de Sales church at 9:30 o'clock. The requiem mass was celebrated by Rev. Fathers Ryan, Martin and Watterson. Interment was made in Mt. Calvary cemetery.

THE BALLOT AT PRIMARY

Inquiries from every section of the state are pouring into the office of the secretary of state relative to the construction of the Bronson primary law. It's operations are not generally understood and particularly that feature that has to do with the arrangement, and number of names that will appear on the ballot that will be presented the voter at the primary election to be held May 17.

Many chairmen of county committees throughout the state seem to think that it will be necessary to place upon the ballot candidates for all of the county offices and in addition thereto the candidates for delegates to the state, judicial and senatorial convention.

Under the present status of affairs, unless there is official instruction to the contrary, it is calculated in some quarters that the ballot that will be used in the primary election must necessarily in some counties, at least, contain between two hundred and five hundred names, giving it the appearance of a blanket sheet. It would seem that unless some arbitrary rules are involved to resolve the situation many perplexities will present themselves which may finally involve complications that will defeat the purpose for which the measure was enacted into law.

BIG SHIPMENT FROM HOLOPHANE

The Holophane Glass company of this city made an unusually large shipment of glassware Friday night that is worthy of especial mention. The shipment consisted of forty-five barrels, weighing between four and five thousand pounds and was consigned to a firm in London, England. The shipment was made via Adams Express.

REPUBLICAN MEETING HELD HERE TODAY

The Republican County Central committee met Saturday morning in the convention rooms of the court house, with Chairman Charles W. Montgomery presiding and Link Russell performing the duties of secretary.

A resolution was passed to hold a county convention in Newark on Saturday, May 21, at which time delegates will be selected to the State convention, the Senatorial convention and the Judicial convention.

The delegates to the convention will be selected at the primaries to be held on May 17, on basis of one delegate for every twenty votes or fraction over ten votes cast for Governor Harris in 1908. One member of the Central committee from each township and precinct will be elected at the primaries. Attorney J. W. Horner was selected as the temporary chairman of the convention and Henry Cochran as temporary secretary of the convention.

NOTICE.

The State of Ohio, Licking County, ss: Probate Court

Leora Styres, Plaintiff,

vs.

John Styres, Defendant.

The defendant, whose place of residence is unknown, will take notice that the plaintiff has filed her petition in the Probate court of Licking county, Ohio, against the defendant, praying for a divorce, alimony, and custody of the children of said parties, on the grounds of habitual drunkenness, extreme cruelty, and gross neglect of duty. Said petition will be for hearing after six weeks from the date hereof, April, 1910.

LEORA STYRES.

By Smythe & Smythe, her Attys.

4-16-Sat-6t

DESPONDENT MAN COMMITS SUICIDE

Lima, O., April 16—Herbert Glass, who slightly wounded his wife last morning because she had left him and sued for divorce, was found dead this morning from a dose of carbolic acid. Glass evidently had committed suicide immediately after shooting his wife.

THE MAYOR

that he has been cured of Eczema by **Dr. Hale's Household Ointment**, and heartily recommends the Remedy to any suffering from that distressing ailment. 25c. & 50c. at drug stores or direct from the makers. **Kenyon & Thoman Co., Adams, N. Y. At City Drug Store.** (5)

STORE CLOSED MONDAY AND TUESDAY.

The Powers-Miller Co. will be closed all day Monday and Tuesday to arrange for the Big Alteration Sale, which opens Wednesday morning. 16d1

5 PER CENT INTEREST

The Citizens Building and Loan Association of Newark, Ohio,, one of the strongest and most conservative financial institutions in the city located at 31 South Third Street, pays 5 Per Cent Interest on money deposited with it. Loans its money on first mortgage on city and county Real Estate. Established in 1889. Assets, according to last examination of State Inspector Crawford, $293,759.21.

BOARD OF DIRECTORS.

Julius J. D. McNamar — Charles W. Miller
W. N. Fulton — Herbert H. Harris
Noah Andregg — Geo. W. Havens
Asbury Bishop — George F. Frombolts
Charles O'Bannon

Why Young Men Like Our Suits

COPYRIGHT 1910 The FECHHEIMER FISHEL CO. N.Y.

Because we pick out the very latest ideas for our stock—we are not afraid to buy new things even though they are innovations.

Young men who read magazines and see the advertising of the big manufacturering tailors know what is right—know what has been created for young men's wear.

They find those things in our store.

That is why they buy here.

We would like to show you our line.

Our new shoe department shows the very latest effects for men and boys in oxfords and lace or button high shoes.

Tans, dull and patent leathers, etc.

Suits Priced at $10, $12, $15, $20 Up to $30

Shoe Department

Our shoes are chosen by us because of their comfort as well as their good looks and wearing qualities. You'll be glad you bought them every day you wear a pair of shoes from Meridith's.

Shoes priced at

$2, $2.50, $3, $3.50, $4.00 and $5.00

Meridith Bros.
Head to Foot Clothiers—The Arcade

READ WANTS ON PAGE 6

NEWSPAPERARCHIVE®

A BARGAIN CARNIVAL THAT WILL GO DOWN IN HISTORY

A Masterful Demonstration of Bargain Giving

For 15 Days

Such as has never before been attempted by any firm in the entire State of Ohio

Stupendous! Marvelous!

$200,000 Worth of the Highest Class

Dry Goods, Ready-to-Wear Garments, Furnishings, Etc., for Women, Misses, Girls and Children---Also Furniture, Carpets and Draperies---all to be sold for LESS than the Actual Cost to land the Goods in Newark

The entire stock will be remarked. No attention will be paid to what the goods cost, as we will cut and slash prices to reduce stock and reduce quick. In some cases $1.00 will do the work of $3 elsewhere. By no means miss this grand opportunity—it's an event that seldom comes. We will mark the goods at prices that will be the talk of this vicinity for years. We will claim supremacy in value giving for miles around and leave the verdict with the people.

Beginning, Wednesday, April 20

At 8:30 O'clock a. m. Sharp

The Powers-Miller Co., Newark's Big Department Store

Will Inaugurate a 15 Days Sale Without a Parallel in the Annals of the Mercantile Business in Central Ohio

THE CAUSE OF THIS MIGHTY SLAUGHTER

Our building will soon be in the hands of an army of workmen to undergo extensive alterations, in order to allow us to add many New Departments. The plans we have contracted for will on completion, give us the most Modern, Up to Date Department Store in Central Ohio. Rather than have our stock ruined by dirt and dust which will naturally follow DURING THESE EXTENSIVE ALTERATIONS, or suspend business for an indefinite time, we have decided to place our entire stock at the mercy of the public for 15 days. This will be a Merchandise Event of Supreme Importance to every woman, miss, girl and child in this entire vicinity. Sale positively begins Wednesday, April 20, at 8:30 a. m., in our large building next door to the Newark Trust Co.

THIS SALE WILL BE WITHOUT A DOUBT THE MIGHTIEST SALE EVER ATTEMPTED BY ANY FIRM IN OHIO.

We will stand a big loss RATHER THAN SACRIFICE OUR STOCK TO THE DIRT AND DUST. FACTS AND FIGURES will tell the story—rather than words. So come, see for yourself, and be convinced. Realize the condition of affairs which now exist here—then act quickly. PROFITS WILL DISAPPEAR AND COST LOST SIGHT OF ENTIRELY. PRICES WLL POSITIVELY BE SHATTERED. GREAT CHUNKS WILL BE BLOWN OFF THE COST OF THE MANUFACTURER. Every woman, miss, girl and child within a radius of 100 miles should avail themselves of this marvelous opportunity that comes but once in a life time.

THE POWERS-MILLER CO., NEWARK'S BIG DEPARTMENT STORE

This will not be an ordinary Sale, but an Extraorinary Event—and Positively the Greatest Bargain Treat in the History of Ohio.

THE POWERS-MILLER CO. GUARANTEE— We assure you, each and every purchaser, absolute satisfaction. We guarantee every statement made, and we will take back, exchange or refund the money on any purchase unsatisfactory for any reason whatever. Every article and garment in the house marked in plain figures. All transactions during this sale CASH.

READ! READ! PRICES WRECKED IN EVERY LINE!

Petticoats

Mercerized Heatherbloom Petticoats, actually worth $2, at 89c
Seersucker Petticoats, worth 75c in a variety of patterns. 19c
Mercerized Petticoats, worth $1.50 ..... 69c
Extra heavy mercerized petticoats, worth $2.50, at this sale 98c
A $4.00 Silk Taffeta Petticoat $1.88
A $7.50 Silk Petticoat $3.98
A $10.00 Silk Petticoat $5.45

All made of rustling, heavy taffeta in the wanted colors. These will fly, so be on hand early.

Ladies' Cloak Department

Ladies' Long Coats, made in the latest style, worth $15.00 ..... $3.98
Ladies' Long Coats, made in the latest style, worth $16.50 ..... $5.98
Ladies' Long Coats, made in the latest style, worth $18.00 ..... $6.98
Ladies' Long Coats, made in the latest style, worth $20.00 ..... $7.98
Ladies' Long Coats, made in the latest style, worth worth $25.00 ..... $9.98
Ladies' Long Coats, made in the latest style, worth $30.00 ..... $12.48
Ladies' Long Coats, made in the latest style, worth $35.00 ..... $14.65

Ladies' Waists

Ladies' Gingham Waists, worth 75c 39c
Lawn or Batiste Waists, worth $1.50 ..... 48c
Ladies' Black Brilliantine Waists, worth $1.50 at this sale 98c
Silk Embroidered Waists, white or black, neatly tucked and trimmed in the very best grades of imported laces, either three-quarters or full length sleeve, the regular $5.00 waists will be sold at this sale for $2.45
The new favorite "Chanticleer" Waists being shown in solid white, also white with blue, red or black dots. These garments are the very newest and nobbiest that you could possibly buy for summer wear. They were $5.00, but we are going to sell them for $2.98
A plain Tucked Taffeta Waist in the newest russet, black, white and red, full length or three-quarter sleeve ; a $5.00 and $7.50 waist that we are going to sell for... $3.95

All kinds of Kid, Silk or Lisle Gloves at less than half price.

Ladies' Suits

Ladies' and Misses' Russian Blouse Suits, new models, handsome designs, worth $12.00, at this sale.... $4.95
Ladies' and Misses' Suits, the best values ever offered in a number of stunning modes, worth $13.50, at $5.95
Silk Princess Suits, new styles that sold for as much as $20.00, in any wanted shade, will be sold for $8.95
Your choice of over 200 suits that are made up of the very newest materials, in the latest and most stylish tailored garments that we have ever shown and that sold as high as $22.00 will be sold during this sale for $9.95
Any one of our French Chiffon, Panama, Altman, Voiles, or any other material, regardless of style, that sold for as much as $27.50, will be sold for the one price $12.95
An assortment of styles, colors and shapes that you have never seen before, will be found in our line of suits that formerly sold for $30.00 and $40.00, will be sold for $16.95

Muslin Underwear

35c Drawers 19c
75c Drawers 43c
Petticoats worth $1.00 ..... 48c
Petticoats worth $1.25 ..... 59c
Gowns worth $1.00 ..... 43c
Ladies Kimonos worth 75c 19c
Ladies Kimonos worth 50c 9c

Ladies' Hosiery

Ladies' Hose, worth 10c 4c
Ladies' Hose, worth 12 1-2c 7c
Ladies' Hose, worth 20c 12c
Ladies' Hose, worth 25c 14c
Misses' and Children's Hose all at reduced prices.

Corsets

Easy, graceful, form-fitting corsets, in the celebrated makes in military and straight fronts, up from 19c

Linens

Crash Towelling, per yard 3c
Russian Linen Crash, worth 10c a yard 6 1-2c
Huck Towels 8c
Turkish Towels 3c
Turkish Towels, worth 12c 7c
Turkey Red Damask, worth 25c 14c
All line bleached and unbleached table linen, worth 75c, at per yard 43c
Bleached table linen worth 65c 39c

Ladies' Dress Skirts

Our entire line of strictly up to date man-tailored skirts in the popular fabrics, meltons, plaids, venetians, serges, broadcloths, lustres, panamas, voiles, sicilians, etc., in all the wanted colors have been grouped together in the following lots :

$5.00 and $6.00 Skirts to go at $1.95
$6.00 and $7.00 Skirts to go at $3.90
$8.00 and $10.00 Skirts to go at $4.95

Our line of $15.00 voile skirts comprises the most modern and best workmanship of any that we have ever sold ; they are neatly trimmed with bands of taffeta silk, as well as plaited; these skirts we are going to sell for $6.45

In our stock of white skirts we see that we have too many voiles, a skirt that would appeal to any good dresser. These are made extra full, seven and nine gorded, the very best quality of Altman voile and are our regular $15.00 skirts but we are going to sell them for $6.45

New Wash Suits

Our new complete line of Summer Wash Suits and Skirts will be opened and shown for the first time during this sale. An entirely new stock, comprising all that's new and the latest ideas for summer, 1910, and will be sold at less than cost.

Ladies' Underwear

Ladies' Ribbed Vests, worth 10c 3c
Ladies' ribbed vests, worth 15c 7c
Ladies' ribbed vests worth 35c 19c
Ladies' 50c ribbed drawers and vests 29c
Misses' and children's ribbed union suits 19c
Ladies' 75c ribbed union suits 36c

Domestics

Standard calico only 2 1-2c
Sea Island sheeting 5c
Ginghams, only 4c
Bleached muslin, only 5c
Flannelette, only 4c
Curtain goods, only 6 1-2c
Hill's bleached muslin, worth 12c, at 8c
Amoskeog bed ticking 14c
Turkey Red Damask, worth 75c, only 37c

An immense reduction in table linens, towels, ginghams, shirtings, flannels, muslins, sheetings, lace curtains, bed spreads, embroideries, laces and ribbons.

Blankets

10-4 Cotton Blankets, worth 75c 47c
11-4 Cotton Blankets, worth $1.00 ..... 79c
12-4 Cotton Blankets, worth $1.75 ..... 98c
All Wool Blankets, extra wide, worth $6.00, $7.00 and $8.00, up from $3.95

Dress Goods

About 1000 yards of dress ginghams, lawns, batistes and dimities, some as high as 25c per yard, none less than 15c per yard—while they last at, per yard 7 1-2c

8000 yards of bordered batistes, side band batistes, dimities, organdies, lawns in the season's most beautiful designs, actually and positively worth double price 8 3-4c

35c cream Dress Goods, yard 15c—100 pieces fine cream Dress Goods, 27 inches wide, a quality that will launder, worth 35c regularly, yard 19c

50c Challies, yard 25c—10 cases in pretty light and dark grounds, with dots, Persian buds, stripes, checks, etc., well worth 50c, per yard 25c

50c Suitings, yard 29c—400 pieces worsted suitings in light and medium colors, for spring and summer; stripes, checks, mixtures, etc., 37 to 40 inches wde, yard 29c

Imported black voiles, worth $1.25 a yard at 89c — Extra fine quality imported black voiles, fine, even mesh, rich jet black, crispy finish, in two styles, plain selvage and with deep silk selvage; these are the correct weight, weave and finish. Don't pay $1.25 until you see these, a yard 89c

Silks

Fancy China and Taffeta Silks, worth 75c 38c
27-in. Black Taffeta, worth $1.00 ..... 69c
The best silk value ever offered, 36-in. black taffeta, worth $1.50 ..... 89c
Fancy Foulards, pongees and taffetas, worth $1.25 yd, 59c

Notions

Talcum Powder 4c
Pins, package, only 1c
Safety pins, card 1c
Hair pins, package, only 1c
Pearl buttons, card, only 1c
Milward yarn needles 1c
De Long's hooks and eyes, card 1c
Peerless hooks and eyes, card 1c
Coats' darning cotton, per spool 4c
Coats' crochet cotton 2c
Ladies' and misses' hat pins, 3 for 1c

Laces and Embroideries

15c laces and embroideries 3c
20c laces and embroideries 5c
25c laces and embroideries 6c
40c laces and embroideries 11c
The entire stock of fine laces and embroideres to be sold at marvelus reductions.

Remember there are thousands of articles which space will not allow us to mention, which will all be sold on the same basis as prices listed above.
A Sale that will astonish and bewilder, Be sure and visit this sale of Marvel and Truth. It will positively pay you to come hundreds of miles to this Great Sale.

This Sale Will Be an Event of Price Wrecking That Time Cannot Erase.
SALE OPENS WEDNESDAY,
APRIL 20TH,
FOR FIFTEEN DAYS

The Powers-Miller Co.
NEWARK'S BIG DEPARTMENT STORE
NEXT DOOR TO TRUST CO., NEWARK, OHIO.

Railroad and Traction Fares Paid to all Out of Town Purchasers of $10.00 or Over for a Radius of Fifty Miles.
SALE OPENS WEDNESDAY,
APRIL 20TH, FOR FIFTEEN DAYS

The Building will be closed Monday, April 18th, and Tuesday, April 19th, to mark down the merchandise and rearrange the stock.

HIGHEST CLASS MERCHANDISE AT LESS THAN INFERIOR GOODS IS SELLING ELSEWHERE

NewspaperARCHIVE® NewspaperARCHIVE®

Not in any Milk Trust
• The Original and Genuine •
HORLICK'S
MALTED MILK
The Food-drink for All Ages.
At restaurants, hotels and fountains.
Delicious, invigorating and sustaining.
Keep it on your sideboard at home.
Don't travel without it.
A quick lunch prepared in a minute.
Take no substitute. Ask for HORLICK'S.
Others are imitations.

Auditorium Theatre
Will D. Harris, Lessee-Manager.
Both Phones—Box Office open 9 a.m. All City Cars will leave from front of theater after each evening performance.
Tuesday, April 19
One Night
HENRY B. HARRIS
Presents
"The Third Degree"
By Charles Klein author of "The Lion and the Mouse."
Prices: 25, 50, 75c, $1, $1.50
Seats Selling

ORPHEUM THEATRE
Approved Vaudeville.
WEEK OF APRIL 11
Last Four Days Including Sunday.
CHATHAM AND WALLACE
Black Face Absurdity, "Two Bits."
UNHOLTZ BROTHERS,
Novelty Musicians — Playing, Talking and Imitations.
TILL'S MARIONETTES
Greatest Automaton Act in Vaudeville.
BERT AND EMMA SPEARS
Presenting their Classy Singing Skit "Odds and Ends."
ORPHEUMSCOPE
Late Motion Pictures.

SPRING TONIC
Many people at this season need something to strengthen them and relieve the tired feeling. We know of nothing so good as
Vinol
The steady sale of this remedy is proof of the merit it has and the customers often speak loud in its praise.
It is different from other remedies: sold only at
HALL'S
DRUG STORE
Cut Flowers. Fine Candies.

Homes Cleaned by Vacuum
The drudgery and discomfort of house cleaning overcome. All parts of the home and furnishings cleaned by suction.

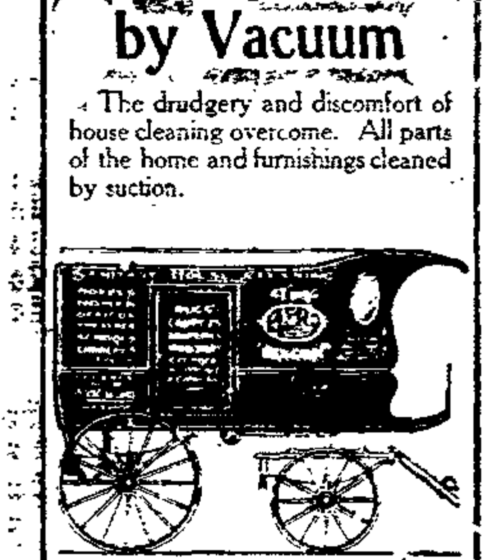

Dust and dirt drawn away through hose, like water, and caught in steel tanks by the Aero Wagon. Carpets and rugs cleaned without removal from floors. No delay; no discomfort. Estimates and particulars on request.
NEWARK VACUUM CLEANING CO.
220 W. MAIN ST.
Cit Phone 6111 Red, A 302 Red
Leave orders at Newark Wall Paper Co. Cit. Phone 1458.

In Woman's Realm

Miss Anna Weigand is entertaining the Photozetean club at her home in West Church street this afternoon and the following program has been arranged:

Roll Call, Gray—Miss Pratt.
Sketches with Readings.
Thomas Gray, prepared by Mrs. Horner, read by Miss Breunstuhl.
Oliver Goldsmith—Mrs. Cosner.
Samuel Johnson—Mrs. Marshall.
Current Topics—Miss Sims.
Parliamentary Law — Miss Hazel Armstrong.
Critic's report—Miss McMahon.

With the members Miss Wiegand is entertaining several guests

On Friday afternoon of this week Mrs. Elsie Evans entertained the Old Maids' Matrimonial club at her home on Cedar street. The afternoon was very pleasantly spent in needle work and in having a good social time. An elegant luncheon was served. Fourteen members answered roll call. The Old Maids will meet with Mrs. Schoenlien at her home on Wing street, the second Friday in May. Let all the Old Maids be present.

Announcement is made of the wedding of Dr. R. W. DeCrow of Oregon, and Miss Anna Maude King of Denver, Colorado. Dr. DeCrow is the son of Mrs. L. A. DeCrew of West Church street and resided in this, his home town, for a number of years. But at present he is with the Chicago Contracting and Trust company and is not actively practicing at his profession. The marriage was solemnized in Denver on April 12, and Mr. and Mrs. DeCrow will spend the summer in Oregon and in the early fall will come to Newark where they will be guests of the groom's mother.

A very pretty progressive euchre party was given by Mrs. J. N. Yeomans on Friday afternoon at her home in West Main street. A number of guests participated in the game and the fortunate contestants for the souvenirs were Mrs. E. L. Marceau and Miss Spray Douce. The progressive game was followed by the serving of an elaborate two course luncheon.

Mrs. Yeoman's guests were: Mesdames D. H. Miller, Oscar Scheidler, W. A. Erman, John Higgins, Arthur Haynes, W. L. Lewis, J. G. Bower, J. W. Barker, E. L. Marceau, Jesse Walters, William Dowd, Misses Spray Douce, Margaret Platto, Lillian Miller, Macre Shirer, Mabel Young, and Mrs. Herbert Moore of Cleveland

The Coterie club was entertained Friday afternoon by Mrs. Walter Ashley at her home in Leroy street. The following program was rendered:

Tenth anniversary.
Piano solo—Mrs. J. P. Gaines.
Club History—Mrs. Agnew.
Reading, "The Wedding Fee"—Mrs. Seymour.
Club Prophecy—Mrs. Paramore.
Vocal solo—Mrs. Tower.
Club song—Mrs. Ashley.
Quotations, An Original Rhyme—The Club.
Piano Solo—Mrs. Gaines.

A social hour was enjoyed by all and dainty refreshments were served the club members and following guests: Mesdames W. Shamp, T. Otto Williams, W. G. Russell, Lloyd G. Millisor, O. M. Burke, S. T. Gaines, H. D. Doane, J. P. Gaines, Ray Rodgers, and Misses Katheryn Dowling and Georgia Harris.

The occasion being the tenth anniversary of the club, the program was arranged to harmonize with the event, and among the clever selections was the club song, written by Mrs. Walter Ashley, which was sung to the music of "Auld Lang Syne." The song follows:

The years have passed with rapid pace,
The changes are not few:
Since formed a little coterie
Of women tried and true.
Their joys, their hopes, their aims were one,
And loyal have they been.
And thus was formed our little club,
Whose age today is "ten."
With pride we take our backward glance,
And view our hard work o'er.
Successful years nod back to us,
Could mortals wish for more!

Such happy, happy hours we've spent,
Dull care seemed no where near.
And just a 'cup' o' kindness, friends,
Failed not our hearts to cheer.
Mistakes, we all have made, it seemed,
To no one could we turn:
Perfection is not here, dear friends,
There's much for all to learn.
We'll try to make of life, a song
Of peace and joy complete,
Lest we should lose the perfect strain
Of love and friendship sweet.

No matter where our paths may lead,
If we should parted be,
Our hearts will turn with longing throbs,
And pine to bide a wee',
In memories hall will ever be,
A pure and hallowed spot,
And "auld acquaintance" will by us
Be never quite forgot
A melody of 'auld lang syne,'
Will reach our hearts, and we,
Will softly whisper, breathing low—
My own—my Coterie.

La Kadrila Kiubo was entertained by Miss Florence Targett at her home on East Main street, eight members being present. After the business part of the evening, sewing was enjoyed and a pleasant social hour was spent, after which dainty refreshments were served. The club adjourned to meet with Miss Kathryn Honenberger, 25 Pataskala street, April 25th.

Invitations were issued today reading as follows:

Mrs. W. A. Dorey
Monday, April 18
Three to Five.
Mrs. G. F. Milliken.

The Unity Sewing Circle of The Daughters of America, had as its hostess this week Mrs. B. S. Retherford of Fulton avenue, who entertained on Wednesday evening.

A sewing contest featured the afternoon, the prize awarded going to the officers of the club for the best sewing. A very dainty luncheon was served to the members and guests.

The Research club has for hostess this afternoon Mrs. W. S. Turner, who will entertain the club members and a number of guests at her North Fourth street home.

The program treats of both the literary and musical and is under the direction of Miss May Van Horn. The detailed program follows:

Quotations, Lines from Favorite Songs—Miss Marshall.

PART I.

Etude, Denee—Miss Helen Bower.
Vocal solo, selected—Miss Grace Dicken.
Reading, "How Rubenstein Played the Piano"—Miss Helen Scott.
His Lullaby—Carrie Jacob Bond by Miss Marian Trout.
Love Waltz, Movkowski—Mrs. T. R. Neilson.

PART II.

Blossom Land—Elliott; Cradle Song—DeKoven—By Mr. T. R. Neilson.
Piano, Selected from E. A. McDowell—By Mrs. Randolph.
Piano, Selected, Nevins—By Miss Glenn.
Gypsy Trail, Tod Galloway; Old Heart of Mine—By Miss Una Marshall.
Bass solo, Selected—Mr. Walter Levingston.

Mrs. Turner's guests for the afternoon were: Mesdames C. S. Morse, Fred Evans, John Leidigh, Tenny Reese, Samuel Sachs, Eugene Ball, Elizabeth Metz, Gus Atherton, H. C. Putnam, H. D. Cordray, Jennie Zartman, Thomas F. Coulter. Misses Bessie Glenn, Jessie Bartholomew, Mary Palmer, Gertrude Avey, Grace Williams, and Mrs. Stevens of New York City, Prof. T. R. Neilson and Mr. W. J. Levingston

Dr. and Mrs. H. J. Holbrook will entertain a number of friends this evening in a delightful way. At five o'clock the guests will assemble at the First Presbyterian church for dinner and folowing that will go to the Holbrook apartments on West Main street where a probressive game of euchre will be played. The rooms are beautifully bedecked with cut flowers and greenery and present a pretty setting for the card tables.

The invited guests are:

Messrs. and Mesdames D. H. Miller, F. M. Jones, W. G. Harrison, Christian Herman, Elmer E. Moore, F. M. Howard, E. Carry Norris, W. A. Erman, Walters, J. M. Yeomans, L. E. Marceau, Charles Wesson, George H. Franklin, Walter A. Smith, G. A. Blood, W. F. Eagan, Fuller Moore, William Holler, J. L. Worth, D. M. Black, Charles Smith, Burbin Miller, D. H. Rank A. A. Stasel, D. H. Alsbaugh, W. H. Mazey, A. B. Schauweker, Mrs. Alda Scott, Miss Marie Clouse, Miss Clara Scott, Mrs. Helen S. Franklin, Mrs. D. W. Matticks, Miss Helen Graff, Mrs. Margaret Floyd, Miss Raferty, Miss Nan Showman, Mrs. Eliza Symons, Miss Lizzie Weber, Miss Martha McKinney, Mrs. Kate L. Roe, Miss Romaine Stanberry, Mrs. Pet Jackson, Miss Lillian Miller.

Mrs. C. W. Miller will entertain the Tuesday Bridge club at her Hudson avenue home on the club day of next week.

A few of the friends of Miss Margaret Kenny gave her a little farewell party on Friday evening at the home of Misses Maud and Harriet Koy in High street.

The evening was informally spent in music and games and dainty refection was served about ten o'clock. Those who spent the evening with Miss Kenny were Misses F. Belleman, Clara Zilliessen, Amanda Burkham, Daisy Deckstead, Harriet Koy, Maud Roy and Miss Lulu Herman of Cleveland.

The first dance of the Centum Dancing club was given at Assembly Hall last evening and the hours were delightfully spent.

The dancers were, Messrs. and Mesdames M. Brashear, J. D. Hohl, C. C. Grimm, J. H. Fuller, C. T. Bucker, H. K. Daugherty, D. M. Thompson, E. W. Frier, J. I. Worth, H. Henthorne, E. L. Hartman, H. H. Shauck, Frank Neighbor, Ed. Hirst, J. V. Hilliard, H. D. Doane, S. W. Swan, W. L. Lewis, D. H. Alsbach, O. E. Starr, C. B. McNeeley, J. F. Cherry, J. A. Meridith, H. H. Harris, G. W. Baume, George D. Orr, George T. Stream, Thomas W. Tobler, E. G. Turk, Misses Lillian, B. Larson, Hazel McMullen, Emma Kammerer, Lillian Russ, Lettie Wildman, Helen Ryan, Marie James, Catherine Frey, Elizabeth Weisgerber, Mary Roach, Bertha Mick, Bess Taefel, Minnie Brown, Gladys Day, Mattie Alward, Anna Orr, Josephine Vogle, Anne Bruner, Mabel V. Gardner, Elizabeth Devlin, Marguerite Platto, Miss Holtz, Messrs. W. W. Skinner, G. W. Bower, Charles Wagenheim, C. Duffey, John Wildman, Otto Moessmang, Robert Ashley, M. D. Meeks, Ross Davidson, Charles Dugan, Carl Myers, Frank Wolverton, Maurice Kent, Fred C. Haag, Bloom Brunner, E. H. Metz, Clyde Farmer, Harold Hartshorn, H. C. Gerlach, Ottis Riggs, C. L. Holtz, C. M. Johnson R. M. Rossel, C. V. Priest.

This Great Dentifrice, known and sold the world over, may be had at your nearest drug store.
3 Forms
liquid, powder, paste

PERSONALS

J. B. Kennedy will spend Sunday in Coshocton.

L. J. Ahhalt, business manager of David Warfield, is in the city today.

Jack Search of Conley avenue has been seriously ill with heart trouble.

Judge J. B. Wright of Mt. Vernon was in Newark on legal business Friday.

Mr. T. C. Hawkins, salesman for the Holophane company, returned from a trip to St. Louis, Mo., today.

Mr. and Mrs. John Hart have gone to Pittsburg where they will spend a few days with their son, George Hart.

Miss Maude Pratt has been visiting in Alexandria for the past few days, the guest of Miss Gertrude Sprinkel.

Mrs. Owen Knepper of Columbus, is the guest of her mother, Mrs. Esther Abbott at her home on Western avenue.

Attorney A. S. Mitchell was in Columbus Friday to see his brother, D. R. Mitchell, who has been quite sick for some time.

Mr. and Mrs James K. Matthews of the Hotel Seiler left today for Fort Wayne, Ind., where they will visit Mr. and Mrs. D. L. Early.

Miss Adelle C. Lindsay, church soloist of New Comerstown, is the house guest of Mrs L. O Quinn of North Tenth street for a few days.

Mr. and Mrs. Clarence Meek of Manning street leave on Monday for Ashville, N. C., where they will stay for some time for the benefit of Mr. Meek's health.

Miss Mary Bowman, who underwent an operation at the City Hospital two weeks ago for appendicitis, is getting along nicely and her condition is much improved.

Mr. C. D. Linehan has returned from a week's visit in Steubenville, where he was the guest of his father, Mr. Cornelius E. Linehan, who has been seriously ill.

Messrs. Frank A. Hobbs of Chicago, and Fred Hobbs of Newark and Mrs. Mary Kine of Toledo, are spending a few days visiting their parents, Mr. and Mrs. John Hobbs in Utica.

Mr. C. A. Meek, who formerly conducted a grocery on Maple avenue, this city, will move his family to Asheville, N. C., where Mr. Meek goes for the benefit of his health. They leave for their southern home on Monday

Do the right thing if you have Nasal Catarrh. Get Ely's Cream Balm at once. Don't touch the catarrh powders and snuffs, for they contain cocaine. Ely's Cream Balm releases the secretions that inflame the nasal passages and the throat, whereas medicines made with mercury merely dry up the secretions and leave you no better than you were. In a word, Ely's Cream Balm is a real remedy, not a delusion. All druggists, 50 cents, or mailed by Ely Brothers, 56 Warren Street, New York.

10 HOUR COLD CURE
Is positively the most rapid, safe and efficient remedy for a fresh or chronic Cold Cough, Catarrh, Croup, Sore Throat, Tonsillitis, Quinsy, Laryngitis, Hoarseness, Whooping Cough, La Grippe, Bronchitis, and Asthma. For sale by all grocers. 25, 35 and 50 cents. Money back if not satisfied.

JUST WHAT YOU WANT

Are you looking for a hat?

Can't you find just what you want?

Have you been to The Modern Millinery Parlor at 13 1-2 South Third street?

We have everything imaginable in spring and summer hats. We have the large hat, the medium hat and the nifty little tailored hat. The rolled hats, the drooping hats, the turbans and the mob caps. Just received a shipment of good looking, stylish shapes and if we haven't anything trimmed that just exactly suits you, we will trim on approval.

We are also showing the new blues and tans in catchy little shapes.

If you want to be right up to the minute in style buy your hat at

The Modern Millinery Parlors.
Mrs Ica Gundy, Propr.
13 1-2 S. Third st., over D. L. Jones' Hardware Store. 16&19

Goodhair Soap
A Scientific Remedy for the cure of all hair, scalp and skin diseases. Sold on a guarantee. One trial will convince you. At your druggist or by mail on receipt of 25 cents.
Goodhair Remedy Company, Newark, Ohio.

THE LODGES

Knights of Pythias.

Through a kind invitation from Roland Lodge, No. 305, to the third degree team of Alexandria Lodge, No. 704, to be present Tuesday evening, April 12 and confer the Knight rank on three candidates, was responded to by 45 knights from Alexandria lodge and a number from Altamaha of Granville and other lodges. The boys left Granville via trolly at 6:30, arriving at Newark at 7 o'clock. They were met by Bros. Root and Ankele and escorted to the Hotel Seiler, where a bounteous repast awaited them and to which ample justice was done, after which they were escorted to the hall. At 8 o'clock the work of creating Knights was begun and the concluding ceremonies were finished at a little past 10 o'clock, followed by remarks from C. C. Charles Root, of Roland, No. 305, formerly a resident of town, also a charter member of Alexandria lodge. This was followed by speeches from Rev. J. J. Kerr and Rev. Howard McDaniel in behalf of Alexandria lodge, and Bros. Mitchell from Altamaha lodge. This was followed by an excellent lunch, which concluded one of the most enjoyable events that it has been the pleasure of Alexandria lodge brothers to enjoy. We wish to especially thank Bros. Root, Ankele, Rexroth and all the brothers of Roland for the hospitable entertainment. They have proved themselves royal entertainers. They will surely get the best Alexandria lodge can hand out when an opportunity presents itself.

The big meeting last Tuesday evening was one of the best ever held in the history of local Pythianism. Over 200 Knights were present to see the Alexandria team confer the Knight rank on Esquires Grimes, Woolard and Kelly. The work was well done and was heartily applauded. There were 45 brothers in the Alexandria crowd, which speaks well for the progressiveness of that lodge, the youngest in the county. Three applications for membership were read, and two candidates were elected to membership. Next Tuesday night the Page rank will be conferred.

At the last regular meeting of Newark lodge, No. 13, there was a good attendance, and considerable business of importance was transacted. The Page and Esquire ranks were conferred. Next Thursday night, April 21, the Knight rank will be conferred in full amplified form, followed by refreshments.

Ben Hur.

Alpha Court, No. 51, met in regular session April 11. Three applications were received. The members are getting very much in earnest and are working hard for new members. This being our dance night, the members and their friends enjoyed a pleasant evening to beautiful music furnished by Stevens' orchestra. The next meeting will be April 25, when a large class will be initiated.

F. & A. M.

At the regular meeting of Acme lodge, No. 554, F & A. M., there was work in the E. A. degree and arrangements were made for three special meetings, one to be held on Thursday evening, April 21, one on Thursday evening, April 28, and the other on Tuesday evening, May 3. There will be work in the M. M. degree at the first two meetings and at the third meeting there will be inspection and work in the M. M. degree. Four applications for membership were received.

Rebekahs.

The Independent Circle of Rebekahs held their annual banquet on Friday evening, April 8th at the home of Mrs. Doughty on Leroy St. at 7 o'clock. An elegant supper was served to the members and their guests, after which the evening was spent in games and some excellent recitations were given by Miss Florence Myers, Mrs Atherton and Mr. Whittaker.

Lemert Relief Corps.

In the Lemert Relief Corps much activity and revival of interest has been manifested since the G. A. R. encampment of June last, in large attendance at meetings, accessions to membership, relief work of local nature and donations to Soldiers' Homes and Soldiers' Orphans' Home at Xenia, O. Numbering about 93 members, the desire of the corps is to reach the 100 mark.

At the meeting of Wednesday last after the initiation of two candidates, the treasurer, Mrs. E. Jeannette Moore, who has faithfully and efficiently served in this capacity for 21 years, was presented with a beautiful chocolate set. President Ella McDermott gracefully making the address on behalf of the corps.

Mrs. Moore, completely taken by surprise, responded and acknowledged through tears her gratitude to Lemert Corps.

The G. A. R., S. of V. and Relief Corps are making preparations to attend the G. A. R. encampment at Xenia, O., in June. A lunch, with appropriate program, for each week is planned to meet expenses of railroad fare.

Red Men.

Minnewa Tribe, No. 52, met in regular session Friday night, with all chiefs at their stations. Several brothers were reported as being unable to follow the hunt. Two applications for membership were received and committees appointed upon same. The committees appointed on applications at the last regular council reported and upon ballot the palefaces were declared elected to membership. The first warrior in scouting the forest found therein three brothers, Carlos Lehman, Walter R. Jones and Frank H. Taylor, to be advanced to the chief's degree. The brothers were admitted and instructed in all the mysteries of the chief's degree and are entitled to sit with the chiefs in council. The ceremony of the chief's degree was put on in full amplified form by the degree team, which is now practicing regularly, and all the degrees will be put on in full amplified form. The members are taking more interest, and are turning out better since the degree team is doing better work. A large attendance was out at Friday's meeting and were well satisfied with the work of the team. The past sachems of Minnewa Tribe held a short session to make arrangements for the past sachems' meeting of district No. 5, which will be held in the wigwam of Minnewa Tribe Sunday afternoon, April 24, and all past sachems are invited to be present at this meeting. On the first meeting in May there will be several palefaces to receive the adoption degree and a good turnout of the brothers is desired. Visiting brothers are always welcome in the wigwam of Minnewa Tribe.

G. A. R.

Following is the program to be rendered at G. A. R. hall Sunday, April 17, beginning promptly at 2 o'clock:

Assembly—Buglers.
Invocation—Chaplain B. D. Barr.
Quartette—S. of V.
Incidents of the Nashville Campaign—Comrade W. R. Bone.
Solo, "Who'll Buy My Dolly?"—Helen Tyrer.
Instrumental Duet — Piano, Miss Daisy Taylor; violin, Dr. J. W. Alexander.
Recitation, "The Name of Old Glory"—Harold Chapman.
Solo, Selected—T. A. Jones.
Talk—Chas. Osburn, Senior Vice, S. of V.
Instrumental Duet — Piano, Miss Daisy Taylor; violin, Dr. J. W. Alexander.
Picket Shots — Comrades Along the Line.
Song, Battle Cry of Freedom" — Audience.
Benediction—Chaplain G.H. Long, S. of V.
Taps by Buglers.
Everybody is cordially invited.

Spanish War Veterans.

The members of Newark Camp, No. 23, United Spanish War Veterans, will go to Zanesville Tuesday, April 19, on the 5:45 p. m. interurban car, to assist the new camp celebrate annual muster day. Every member who can should accompany us.

HOW'S THIS!
We offer One Hundred Dollars Reward for any case of Catarrh that cannot be cured by Hall's Catarrh Cure.
F. J. CHENEY & CO. Toledo, O.
We, the undersigned have known F. J. Cheney for the last 15 years, and believe him perfectly honorable in all business transactions and financially able to carry out any obligations made by his firm.
WALDING KINNAN & MARVIN,
Wholesale Druggists, Toledo, O.
Hall's Catarrh Cure is taken internally, acting directly upon the blood and mucous surfaces of the system. Testimonials sent free. Price 75 cents per bottle. Sold by all Druggists.
Take Hall's Family Pills for constipation

A NOTRE DAME LADY'S APPEAL
To all known sufferers of rheumatism, whether muscular or of the joints, sciatica, lumbago, backache, pains in the kidneys or neuralgia pains, to write to her for a home treatment which has repeatedly cured all of these tortures. She feels it her duty to send it to all sufferers FREE! You cure yourself at home, as thousands will testify—no change of climate being necessary. This simple discovery banishes uric acid from the blood, loosens the stiffened joints, purifies the blood and brightens the eyes, giving elasticity and tone to the whole system. If the above interests you, for proof address Mrs. M. Summers, Box R, Notre Dame, Ind.

STORE CLOSED MONDAY AND TUESDAY.
The Powers-Miller Co. will be closed all day Monday and Tuesday to arrange for the Big Alteration Sale, which opens Wednesday morning. 16d1

The Men's League of the First M. E. church will give a fine entertainment next Tuesday night. The program will consist of numbers by the Aeolian Quartette, Byron Valentine Mitchell and Miss Martha Flurschutz —all for 15c. 16d1

Wanted—Saleslady in Dry Goods Department.
16d2 The Powers-Miller Co.

STORE CLOSED MONDAY AND TUESDAY.
The Powers-Miller Co. will be closed all day Monday and Tuesday to arrange for the Big Alteration Sale, which opens Wednesday morning. 16d1

For Lumber and Building Material see L. O. L. P. 4-9stth-tf

NOTICE OF APPOINTMENT.

Estate of Harry C. Johns, deceased.

The undersigned has been duly appointed and qualified as administrator of the estate of Harry C. Johns, late of Licking County, Ohio.

Dated this 13th day of April, A. D. 1910. WILLIAM M. SHAMP,
16-Sat-3t Administrator.

NOTICE OF APPOINTMENT.

Estate of Francis H. Kinney, deceased.

The undersigned has been duly appointed and qualified as administrator of Francis H. Kinney, late of Licking County, Ohio.

Dated this 8th day of April A. D. 1910. WILBER PRIEST,
4-9-Sat 3t Administrator.

LEGAL NOTICE.

The State of Ohio, Licking County, ss.
Probate Court.
Emma Baughman, Plaintiff,
vs.
John W. Baughman, Defendant.

The defendant whose place of residence is unknown, will take notice that the plaintiff has filed her petition in the Probate Court of Licking County, Ohio, against the defendant, praying for a divorce and custody of the children of said parties, on the grounds of gross neglect of duty and wilful absence. Said petition will be for hearing after six weeks from the 12th day of March, 1910.

SMYTHE & SMYTHE,
Attorneys for Plaintiff.
March 12, 1910. 3-12Sat-6t

It's a good thing the unexpected doesn't always happen, or it would cease to exist.

Easy To Borrow—
Easy To Pay—
By our Plan
Our simple, to-the-point, method of dealing with our customers has enabled us to build up a large business in Columbus and surrounding towns.
You can get a loan quickly and no—without red tape.
We allow a long time and easy payments so that you can repay loan, large or small, without feeling the payments.
And, our charges are the lowest.
You save money by our low rates on loans.
We loan on household goods, pianos, horses, wagons, cattle, fixtures, etc., leaving everything in your possession.
If you live anywhere in Columbus or nearby towns, we can loan you $5 to $100 quickly and privately on chattel security.
Everything Private
Send us your name, our agent will call—use blank below:
Name
Address, St. & No., or R. F. D.
Town. Amt Wanted
Our agent is in Newark every Friday.
NOTE OUR EASY PAYMENTS
$1.20 per week for 50 weeks repays $50 loan. 84c per week for 50 weeks, repays $35 loan.
"The Company That Does the Business."
State Loan Company
6th Floor Union National Bank Bldg., Cor. High and Springs Sts.
Bell 4508 Citizen
COLUMBUS, OHIO.
Local and long distance phones. Call us—we pay the charges.

Ask Your Druggist for This Exquisite Odor
Treko Perfume
For over eight years a favorite with particular women. An odor of fascinating fragrance. It is sure to please you.
SOLD BY
ERMAN & SONS
Arcade, 359 E. Main St., Union St.

HOTEL
ST. DENIS
BROADWAY and 11th STREET
NEW YORK CITY.
Within Easy Access of Every Point of Interest. Half Block from Wanamaker's 5 minutes' walk of Shopping District.
NOTED FOR: Excellence of Cuisine, Comfortable Appointments, Courteous Service and Homelike Surroundings.
ROOMS $1.00 PER DAY AND UP
Very Commodious Sample Rooms at Reasonable Rates.
EUROPEAN PLAN.
Table d'Hote Breakfast 50c.
WM. TAYLOR & SON, Inc.

Your Garments Look Like New When Dry Cleaned By
STATE DYE WORKS
51 N. FOURTH ST. Wagon Calls

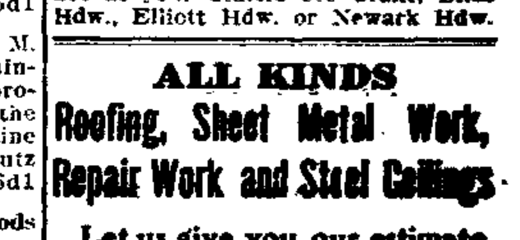

BEST BLACK ENAMEL MADE
WON'T WASH OFF
SHINES ITSELF
25
FINE FOR SCREENS
Nothing like it, nothing so good. If not at your dealers see Crane, Bliss Hdw., Elliott Hdw. or Newark Hdw.

ALL KINDS
Roofing, Sheet Metal Work, Repair Work and Steel Ceilings.
Let us give you our estimate. You will find our prices reasonable and our work the best.
Do not delay putting on roofing until wet weather sets in. Now is the time and here is the place for a good job.
BAILEY & KEELEY
103 W. Main St.—Phone 133

JOHN M. SWARTZ.
Attorney-at-Law.
Practices in all courts. Will attend promptly to the business entrusted to him. Special Attention given to collections, administrations of estates, accounts of administrators, executors, guardians and trustees, carefully stated and attended to. Special facilities for obtaining patents in all countries.
Office over Franklin National Bank

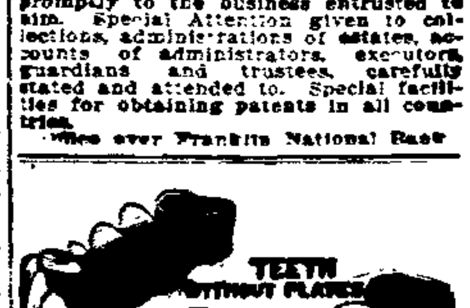

TEETH WITHOUT PLATES
We Do High Class Crown and Bridge Work at
$4 A TOOTH
Fully guaranteed and backed by our reputation for square dealing. Come in and we will demonstrate that we can please you and save you money.
If we don't do your work, we both lose. Open Sunday a. m.
Ablany Dentists
31 1-2 South Side Square.

NewspaperARCHIVE®

THE NEWARK DAILY ADVOCATE
Published by the
ADVOCATE PRINTING COMPANY.

S. E. NEWTON, Editor.
C. H. SPENCER, Manager.

Terms of Subscription:
Single Copy ....2 cts
Delivered by carrier, per week...10 cts

If Paid in Advance:
Delivered by carrier—one month $ .40
Delivered by carrier—six months 2.25
Delivered by carrier—one year.. 4.50

Terms by Mail:
(Strictly in Advance)
One month ....$ .25
Three months .... .65
Six months 1.25
One year 2.50

All subscriptions discontinued at end of time for which they are paid, unless renewed before expiration.

All subscribers who arrange to pay at the office are subject to a call from the collector if payment is not made when due.

ADVOCATE PHONES.
Independent Branch Exchange.
When one number is busy, call on other
Editorial Department 59
Business Office 61
Bell.
Editorial Department 59
Business Office 59

MEMBERS SELECT LIST OF OHIO DAILY NEWSPAPERS
New York Office—116 Nassau street. Robert Tomes, Eastern representative
Entered as second class matter March 20, 1882, at the postoffice at Newark, Ohio, under the Act of March 3, 1879.

April 16 In American History.

1862—France declared war against Mexico. Being engrossed with the civil war, the United States could not protest against this violation of the Monroe doctrine.

1890—Richard H. Mather, distinguished professor of Greek, died; born 1835.

ASTRONOMICAL EVENTS.

(From noon today to noon tomorrow.) Sun sets 6:36, rises 5:14; moon sets 2:26 a. m.; 10 p. m., planet Saturn in conjunction with the sun, now enters morning sky; 11:30 p. m., eastern time, all Jupiter's four visible satellites seen on east of the planet.

LET THE PEOPLE RULE THEMSELVES

For some time past there has been an undisguised political air castle in the city of Newark, which has caused a bunch (the Advocate prefers to be more genteel than to use the epithet "gang") of local Republican office-seekers to imagine there was a possibility by which they could grab all the city offices by the accidental John Ankele route.

But the whole affair has gone glimmering by the wise and proper defeat of the "Black" bill to remove Mayors, which met its death in the Senate the other day. The American-Tribune puts up a pathetic wail over the defeat of the measure to reverse the will of the people, and was particular to make a spread in its headlines on the Senate's vote that Governor Harmon did not want the "Black" bill to pass. But before the A.-T. concluded its article it got sane enough to conclude that, after all, it is just as well to let the people continue to choose their officers by the sound process of the free American ballot. If the A.-T. wants to start in right now on the next municipal campaign, a year and a half hence, as it proposes to do, it certainly has the privilege and the Advocate will by no means object.

In any event let the people rule themselves in their own way.

HARMON WAS RIGHT

Will you read this: "The responsibility for the high prices lies chiefly at the doors of the packers of various kinds who beat down the prices paid to the farmer and put up the prices paid to retailers."

It is an extract from the report of the committee created by the state legislature to probe the high cost of living; and it substantiates what Governor Harmon said in his message advising the investigation—that there was too much difference between the prices paid to the producer and the prices paid by the consumer.

The Governor also advised inquiry as to the effect of the tariff on the cost of living, but Senator Williams, chairman of the committee, being a Republican editor, would not take up any line of inquiry that might result disastrously to the "sacred" tariff.

Still the committee finds that there are about 50,000 trusts controlling food prices in this country, which is practically the same thing as confirming the governor's suspicions about that "sacred" tariff, which President Taft says is "the best tariff law ever enacted by the Republican party." For the tariff is the "mother of trusts," you know, and the g. o. p. is its foster father. Even Republican voters are beginning to find out, as one result of this high cost of living, that the foreigner DOES NOT pay it.

The result of the legislative committee's probe of the high cost of living is, therefore, another victory for the governor.

Oh what a tangled web they weave when the peanut politicians of the Ohio legislature try to play politics with Governor Harmon.

ANNOUNCEMENT OF CANDIDATES

The Democratic primary election will be held under the provisions of the law, on Tuesday, the 17th day of May, 1910. The following candidates are announced for nomination for the respective offices, subject to the decision of the Democracy at said primaries:

Representative in Congress
WILLIAM A. ASHBROOK,
Of Licking County.

State Senate—15th-16th District
WALTER A. ALSDORF,
(Second Term)
CHARLES W. MILLER,
of Licking County.
W. E. HAAS
(of Delaware County)

Representative
W. D. FULTON.
REES R. JONES.
J. H. MILLER.
HENRY C. KELLER.
MAC MOSSMAN.

Prosecuting Attorney
PHIL B. SMYTHE.
(Second Term)

Sheriff
WILLIAM LINKE.

County Treasurer
JAS. R. McCRACKEN.
BENJAMIN HENDRICKS.
SEYMOUR SMITH.
J. W. RUTLEDGE.
WILLIAM E. MILLER.

County Recorder
J. M. FARMER.
(Second Term)

County Auditor
C. L. RILEY.

County Commissioner
G. T. TAVENER.
(Second Term)
JOSEPH BROWNFIELD.
(Second Term)
S. I. TATHAM.
(Second Term)

Clerk of Courts
EDWIN M. LARASON.
(Second Term)

County Surveyor
FRED. S. CULLY.
(Second Term)
GEO. L. HERSHBERGER.

Infirmary Director
PETER BRUBAKER.
(Second Term)
JAMES REDMAN
(Second Term.)
FRANK B DUDGEON
(Second Term.)

Coroner
DR. CARL J. DILLON.
DR. W. E. WITIARCH.

BONCI TURNS FROM OPERA TO CONCERT

New York, April 16.—Before Alessandro Bonci left New York for Chicago, where he will fill his last engagement with the Metropolitan Opera company, the tenor discussed his plans for the future as follows:

Bonci has had flattering offers from South America, London, Vienna and Italy to sing in opera, either for the entire season or as guest, but has decided to turn his energies into the concert world for the present and tour America. This decision was reached as the result of many requests for his appearance in the different cities, and viewed from his own standpoint Bonci regards the matter as follows:

"I am not tired of opera, and feel that I am now in the full height of my operatic career, but I think that any singer who is also a musician longs for the wider fields of concert for a change, and as for myself, I can only say that it would be impossible for me to combine the two. Since it must be either opera or concert, for this season, at lest, it shall be concert.

"I have met many people from all over this country and I have a great curiosity and desire to see the country."

It has been said frequently that opera singers and concert singers are very different artists, and that those who make a success of the opera rarely do so in concert. This is so in most cases, but the success of Mme Sembrich and Mme. Schumann-Heink are based upon their operatic art.

These singers extract the last vestige of expression from every song they sing. It is the dramatic element which they sense and which they are capable of transmitting.

It is often claimed that operatic singers in concert are theatrical, but this is not true of good musicians, who are able to render unto music that which belongs to music, and doubly able to present the dramatic essence and the atmosphere of both text and music.

Mr. Bonci will fill several concert engagements in Havana before sailing for Europe, where he will spend his summer preparing his repertory and arranging programs. He will sing a regular recital program, including songs in Italian, French, German and English.

He will open in recital at Carnegie hall, November 23, after which he will appear with several of the large orchestras.

His managers, Haensel & Jones, announce an enormous booking. They state that they were fairly deluged with requests for his appearance from the moment the tour was announced. Yesterday they closed for the entire Pacific coast.

Madame Gerville-Reache, for the past three years Oscar Hammerstein's leading contralto of the Manhattan Opera House, has signed a contract for an extensive concert tour during next season with Messrs. Haensel & Jones, New York managers.

Mme. Reache is comparatively unknown in this country outside of New York, where the critics have hailed her as the successor of Alboni and Scalchi, the greatest contraltos of their time. Wherever she has sung outside of New York, the critics have been even more extravagant in their praise of her wonderful voice and remarkable singing, and the demand for concert appearances throughout the country has become so great, that Mme. Reache has decided to devote a goodly portion of her season to that work.

Wanted—Saleslady in Dry Goods Department.
15d2 The Powers-Miller Co.

10,000 RODS AMERICAN FENCE just received. All styles. HOG and CATTLE fence. POULTRY fence. The Fence is right. The Price is right. Come and see. CHAS. U STEVENS, 40 South Second street.
9wed&sat-tf

STORE CLOSED MONDAY AND TUESDAY.

The Powers-Miller Co. will be closed all day Monday and Tuesday to arrange for the Big Alteration Sale, which opens Wednesday morning. 16d1

When a man does make up his mind to make a fool of himself, he seldom skimps the job.

HOOD'S Sarsaparilla

For

Pimples, Boils and All Other Eruptions.

Is Distinguished for its Unequalled, Radical and Permanent Cures. Its Record is Positively Unparalleled.

Impure Blood is common in the spring, because of the unhealthful modes of living during the winter, and it is the cause of the loss of appetite and that tired feeling as well as the sores and eruptions that occur at this time. Be sure to take Hood's this spring.

Found as Recommended—"I have always found Hood's Sarsaparilla as recommended. I take it to purify my blood and when I do not feel well. Boils broke out on me at one time. I took Hood's Sarsaparilla and it cured me." V. A. Kilnot, Bath Beach, N. Y.

SEARCHING FOR HEIRS CONTINUES

Attorney Frank A. Bolton of this city has received a letter from O. L. Brown, an attorney of St. Louis, who makes a specialty of looking up foreign estates, in reference to the Ferguson estate in the north of Ireland, which is said to amount to $22,500,000. Mr. Brown says that this branch of the Ferguson family were of Scotch-Irish descent and immigrated from the north of Ireland to this country, settling in Virginia, Pennsylvania and New York, and that their descendants afterwards scattered all over the United States. Mr. Brown says that a number of the heirs have been located in Ohio; that the proof of the estate is absolute and that it is simply a proposition of finding the heirs and tracing their ancestry. It is quite certain that there are a number of the descendants of the Ferguson family who came from Ireland in the latter part of 1700 and settled in Virginia, living in Newark and Granville today.

UNCLE SAM

Kept Busy Nowadays Feeding Home People—Exports of Food Stuffs Dropping Off.

Washington, April 16. — Uncle Sam is paying less attention to feeding foreign mouths and concentrating all attention on those at home, says the department of commerce and labor in a statement issued today. It shows that exports of food stuffs from America estimated during the fiscal year ending June 30, 1910, will amount to about $330,000,000 in value, as against more than $450,000,000 in 1909. The number of cattle exported will be but one-third of the number exported in 1904, the quantity of fresh beef but about one-fourth that of 1901, and one-third that of 1898; the quantity of wheat about one-third that of 1902, and the quantity of corn less than one-fifth that of 1900. The total value of all live animals exported will aggregate $20,000,000, against $52,000,000 in 1901. The bureau of statistics shows, however, that the value of manufactures exported is estimated to have increased during the fiscal year. It will probably reach $750,000,000, as against $453,000,000 in 1902.

WHY GROWTH

Of the Buckeye State Building and Loan Company, Rankin Building, 22 West Gay Street, Columbus, O.

1. SAFETY. Nothing insures growth better than safety. Our mortgages and our large reserve fund provide great safety to our depositors. Homes in Columbus to the value of over fifteen million dollars are mortgaged to our company. No greater safety than these provide. People recognizing this safety, come to the Buckeye to deposit their money. Five per cent paid on time deposits. Assets $3,800,000.
(See second next week.)

Knox and Hawes Soft Hats and Derbies—"Known as the Best"—at Hermann's the Clothier. 15-2

HOUSE PAINTING.

Before ordering your spring work see Chas. B. Woodruff, 638 Evans street, Newark. Material and work guaranteed. Best of references. Send postal card to above address and I will call to see you.
CHAS. B. WOODRUFF, Painter.

See us for Grape Arbor and Fencing of all kinds. Newark Lumber Co., corner Sixth and Wilson Sts. Both 'phones. 19tf

COURT NEWS

Seeks Divorce

Mary Eberling seeks a divorce from Charles W. Eberling. The couple were married in Newark Oct. 29, 1901. No children have been born to the union. The wife alleges cruelty, saying that he beat and struck her. The Eberlings lived in Dennison. The other night he tried to commit suicide and wound up in the city prison. Domestic trouble was given as the cause of his attempt upon his life.—New Philadelphia Democrat and Times.

COMMON PLEAS COURT.

The case of Edward Smith vs. Ohio Electric Ry Co., was argued and submitted to the court upon a motion to strike out portions of the petition, and to make the same more definite and certain as to plaintiff's claims. He sues to recover damages in the sum of $2,000 on account of being ejected near Hanover from a car of the defendant.

The two cases of State of Ohio vs. Charles Henry, charged with selling intoxicating liquors, were passed for trial to Saturday next.

Also, State of Ohio vs. Gus Kern.

Vogelmeier Bros. vs. Hugh DeBord, assigned for hearing Friday of next week, on a motion to discharge an attachment proceeding.

BOUND OVER FOR CRUELTY TO ANIMALS.

In the case of the State of Ohio against Cyrus Hughes, charged with cruelty to animals in beating a horse, the defendant had a hearing before Justice George Horton and was bound over to the common pleas court in the sum of $100.

Harry Hile, who was arrested on a warrant issued by Justice Horton at the instance of Garnet Offenbaker, on the charge of breaking a window, was taken before Justice Horton and gave bond in the sum of $30 for his appearance in court on Monday, April 18.

A MISSISSIPPI ENTHUSIAST

Mrs. Lena Gresham, of Clinton, Miss., Has a Few Facts to Tell Our Readers About Cardui.

Clinton, Miss.—"Thanks to Cardui," writes Mrs. Lena Gresham, of this place, "I have been greatly relieved."

"I suffered for three years from female inflammation, and had taken medicine from four different physicians without much benefit.

"I have received more benefit from seven bottles of Cardui, than from all the physicians."

Just try Cardui. That's all we ask. It speaks for itself. It has helped so many thousands, it must be able to help you.

Trying Cardui won't hurt you. It is safe, harmless, gentle in action, and purely vegetable.

If you are weak, tired, down and out, try Cardui.

If you are sick, miserable, and suffer from womanly pains, like headache, backache, dragging feelings; pains in side, arms, legs, etc.—try Cardui.

It is the medicine for all women.

It is the tonic for you.

N. B.—*Write to:* Ladies' Advisory Dept., Chattanooga Medicine Co., Chattanooga, Tenn., for *Special Instructions*, and 64-page book, "Home Treatment for Women," sent in plain wrapper, on request.

BOXING CARNIVAL THURSDAY NIGHT WORTH ATTENDING

The athletic carnival which will be held at the Auditorium next Thursday night, promises to be the most interesting of any of the many interesting events of the sort given in Newark this winter. The affair will be in charge of the Newark Amusement company, which has firmly established itself in the rebard of the lovers of athletic events.

The main boxing bout of the evening will be between Freddie Hicks of Detroit and Kid Clark of Chicago, and a fast go can be expected. Hicks has been in Newark before and made many friends through his work, while Clark is known from his reputation with the gloves. The main event will go for 10 rounds.

FREDDIE HICKS
Detroit welterweight who will box Kid Clarke at the Auditorium theater on Thursday evening, April 21.

Cyclone Sully of Columbus will take on Jimmie Higgins of Dayton in a six-round contest. Sully has appeared in Newark before and his work created a great deal of favorable comment. Other boxing matches will also be on the program of the evening. The Koeia Comedy Four of Columbus have also been engaged and the Auditorium orchestra will render a program selected for the evening.

The public is invited to visit the Music Hall any afternoon or evening and see him go through his trainin "stunts."

A SURE CURE FOR CATARRH

"Aventone" Manufactured and Guaranteed by a Practicing Physician.

"Aventone," the great Catarrh Remedy, is made and guaranteed by Dr. A. L. Haston, who was a practicing physician in Bellefontaine, O., for years. It is daily curing many sufferers from the different forms of Catarrh, and the doctor guarantees that it will cure all cases of Catarrh of the Nose, Mouth, Throat and Stomach, Fermentative Dyspepsia, Catarrh of Bile Ducts, Bowels, Kidneys, Bladder and Urinary organs. **Your money back if it fails.**

Do not delay any longer! Why suffer unnecessary pain and discomfort? You can get "Aventone" from any drug store in Newark, 75c per bottle.

There Two Classes of
PIANOS
THE "CORL" PIANO
forms that class, which created a demand from Maine to California, for a complete factory to protect its "INDIVIDUALITY."

The assembled product or commercial imitation of a **Corl Piano** would only tend to show its distinct artistic lines in comparison.

The natural result of these facts assures the purchaser of a Corl Piano, a lasting tone quality and durability in workmanship, covered by a lifetime warranty.

Style "Ionic"----------$325.00
Corl "Colonial"-------$300.00

A child nine years old can purchase at "ONE PRICE"; no sliding scale used. An adult cannot purchase less.

T. W. LEAH 34 Elizabeth Street

THE NEWARK TRUST CO.
(ABSOLUTE SECURITY.)

We study the needs of of our customers and make them our friends, so our business continues to grow. Checking accounts solicited. 4% Interest paid on Certificates of Deposit and Savings Accounts.

CAPITAL, $200,000.00. SURPLUS, $100,000.00

Bakes—Roasts—Broils—Toasts

BAKES bread, pie and cake—bakes them perfectly all through, and browns them appetizingly.
ROASTS beef, poultry and game with a steady heat, which preserves the rich natural flavor.
BROILS steaks and chops—makes them tender and inviting.
TOASTS bread, muffins, crackers and cheese.

No drudgery of coal and ashes; no stooping to get at the oven; no smoke, no dust, no odor—just good cooking with greater fuel economy. Irons and water in wash-boiler always hot. The

New Perfection
WICK BLUE FLAME
Oil Cook-stove

has a Cabinet Top with shelf for keeping plates and food hot. Drop shelves for the coffee pot or saucepans, and nickeled towel racks.

It has long turquoise-blue enamel chimneys. The nickel finish, with the bright blue of the chimneys, makes the stove very attractive and invites cleanliness. Made with 1, 2 and 3 burners; the 2 and 3-burner stoves can be had with or without Cabinet.

CAUTIONARY NOTE: Be sure you get this stove—see that the name-plate reads "NEW PERFECTION."

Every dealer everywhere; if not at yours, write for Descriptive Circular to the nearest agency of the

The Standard Oil Company
(Incorporated)

$2 FOR 2 DOZ. LARGE BOTTLES
$2 FOR 3 DOZ. SMALL BOTTLES

CONSUMERS
Health Brew
BOTTLE BEER

The Highest Standard of Excellence in Bottle Beer is represented in our brews and we guarantee this the Best family beer brewed. We deliver to your residence.

Either Phone No. 82.

The Consumers Brewing Company.

(Columbus Agency: Cor. Front and Broad Sts.)

2 DOZ. LARGE BOTTLES FOR $2
3 DOZ. SMALL BOTTLES FOR $2

NEWSPAPERARCHIVE®

Bronchitis at 78

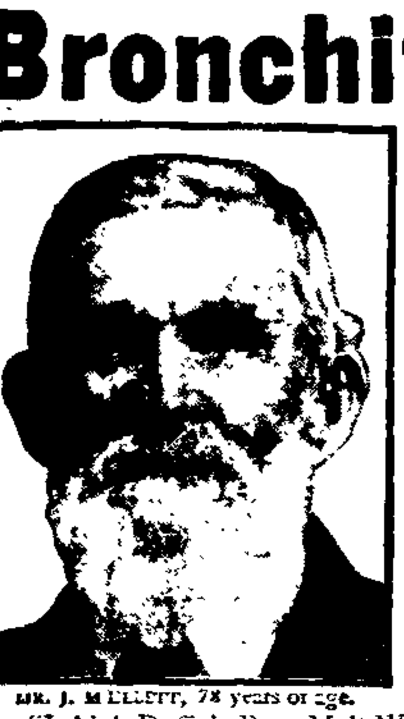
MR. J. M. ELLETT, 78 years of age.

Mr. J. M. Ellett Says Duffy's Pure Malt Whiskey Has Prolonged His Life Five Years. It Relieved and Strengthened Him When Nothing Else Did Him Any Good.

"I have been taking Duffy's Pure Malt Whiskey for six or seven years for Bronchitis, which I have had for about twelve years. Before this I tried doctors and everything else, but nothing did me any good. Duffy's Pure Malt Whiskey was recommended to me, as it would benefit me and would build up my whole body and system. I commenced taking it and found that it did me more good than all the medicines I had taken in the past.

"I think Duffy's Pure Malt Whiskey the best thing that a man can take to build himself up and prolong his life, as I am in my seventy-eighth year and had I not taken Duffy's Pure Malt Whiskey six or seven years ago I believe I should have been in the ground five years ago. I find it is the most invigorating medicine I can take, and I want the people of the world to know what it is doing for me."—J. M. Ellett, 608 23rd Street, Richmond, Va.

Ministers of the gospel, doctors of medicine, nurses and people everywhere unite in commending Duffy's Pure Malt Whiskey—the only perfect tonic stimulant, the one true medicinal whiskey.

Duffy's Pure Malt Whiskey

is an absolutely pure, gentle and invigorating stimulant and tonic. It overcomes all weakening, wasting and run-down conditions of the body, brain and muscle, giving the system power to throw off and resist coughs, colds, grippe, catarrh, bronchitis, asthma and lung troubles, and it is a wonderful remedy in the prevention and cure of consumption, pneumonia, malaria and low fevers, if taken as directed. It is prescribed by doctors and recognized as a family medicine everywhere.

If in need of advice write Medical Department, The Duffy Malt Whiskey Company, Rochester, New York, stating your case fully. Our doctor will send you advice free, together with a valuable illustrated medical booklet, containing rare common sense rules for health, which you cannot afford to be without, and some of the many thousands of gratifying letters received from men and women in all walks of life, both old and young, who have been cured and benefited by the use of this great medicine and who continue to enjoy good health. Sold by druggists, grocers and dealers, or direct, $1.00 a large bottle.

Time to Get a New Spring Hat

Just the kind to take the place of that shabby one you have worn all winter, and possibly longer. We would suggest a "DUNLAP," "C. & K." or one of our popular priced brands at $3.00 and $2.00. No matter what price you pay, you are sure of a becoming style, as we have a shape for every head, a shade for every face and a price for every purse. Never have we had such a variety before as we are showing for the Spring and Summer of 1910.

THE KING CO.

DON'T FALL IN

with the popular error that because we are a home concern you cannot do as well here as a hundred miles away. You can and we can prove it. Patronize home industry.

When you buy lime, cement, plaster or building materials from us you will be more than satisfied. "Once a customer, always a customer"—our motto.

HENRY O. NORRIS
Locust and Fourth Sts.

SPECTACLES

All Grades and Prices

THE MORSE OPTICAL CO.

Cor. Third and Church Sts., Newark, Ohio

AMUSEMENTS

THE THIRD DEGREE.

If a woman's devotion to a man in desperate straits, making a pure love story of unusual heart interest, as shown in Charles Klein's latest play, "The Third Degree," should interest play goers, then the forthcoming production, by Henry B. Harris, of this drama, should be heralded as the dramatic event supreme of the season.

"The Third Degree," while but in the first year of its existence, has already taken a hold on the public and bids fair to excel the marvelous record of Mr. Klein's former work, "The Lion and the Mouse," which Henry B. Harris is said to have made a million dollars on. "The Third Degree" is announced for production here on Tuesday April 9 at the Auditorium theater, and, with a cast of such excellence, including as it does, Marion Kerby, Irene Oshier, A. W. Ellis, Geo. Summer, Gladden James and others of note, one can hardly wait for the announcement date.

DAVID WARFIELD COMING.

David Belasco announces the local engagement of David Warfield, who will appear at the Auditorium theater Saturday evening, April 23, in his great success, "The Music Master," which has never been seen on the local stage. The career of David Warfield has been artistically spectacular. It is familiar to all persons who know of the achievements of men. His triumph in "The Auctioneer" was a great surprise to those who were watching the progress of the stage in America. It was a delightful comedy and Warfield revealed powers little suspected. Later came "The Music Master," the comedy of smiles and tears, and "the comedian of pathos" was acclaimed by the world as the most artistic delineator of characters. For five seasons the theater-going public in the East paid substantial tribute to his art that all previous records in the history of the native stage were broken. Warfield's stage portraits stand boldly in classic outline yet tender, and with poetic insight.

Warfield's delicately artistic creation of Baron von Barwig, the title character of the play, is not to be written of. It is like a poem, or a dainty flower that falls apart when touched by the analytical hand. Or it is like the subtle, elusive picture of a great master—that words cannot quite reach. The actor has been praised for his tragic powers, but there have been other great tragedians. It is in his subtle transitions from pathos to comedy that Warfield stands alone as an artist. He rarifies pathos and refines comedy, and blends them both almost into one emotion.

"The Music Master" is an American play in three acts. It was written by Charles Klein, but the art of Belasco shows not only in the production and character drawing of some types, but also in the very construction of the drama. These touches cannot be overlooked by those who know Mr. Belasco's unique art. For the real enjoyment of those who intend seeing the play, little of the plot will be unfolded. The central character is the music master—one Herr von Barwig, an educated German of the refined type. In Leipsic, where he lived in Germany, he was a man of considerable importance in the musical world, being conductor of an important orchestra, and a successful composer.

"Perhaps I thought more of my music than my home," he wistfully explains, when he finds his wife and baby girl fled to America with a false friend. He follows in search and then ensues a life of hardship—of lost prestige, and a pathetic struggle for existence. He who once won the plaudits of cultured Germany, conducted his own symphonic compositions, is now forced to play the violin in a dime museum, where "all the night long they yell out, 'Eat 'em alive!'"

As he patiently awaits the coming of his daughter, who is now in the first flush of coming woman hood, his optimistic reflections and observations of life provide a constant flow of delightful comedy. Warfield flashes the light of comedy from the depths of pathos. The story is told with a fine regard for simplicity, although there are many picturesque touches in which Mr. Belasco delights.

THE U. S. A. WAR GAME.

Not in years—not since the days when Stoddard successfully proved that a "travel show" was not necessarily a vehicle for tiresome description—have we had an entertainment as delightful, as satisfying, as artistic and as inspiring as Lyman H. Howe's Travel Festival at the Auditorium on Sunday, April 24. Not in years have we been privileged to sit for two and a half hours, seeing wonder after wonder—one more charming than the other, because of their great variety. However, thanks to Mr. Howe, who has dared to believe that America is a very intelligent community we get "The U. S. War Game," "The Impact of a Projectile on a Piece of Plate," "A Visit to Mt. Vernon," "Historic Washington," and twenty other moving picture reproduction of real life and patriotic places of our own country. It is a genuine pleasure to acknowledge the worth of this exhibition. It is almost an "embarrassment of riches". It is a panorama of living scenes each with so much interest that you have scarcely enough intervals to pause and get your breath. There are no tiresome gaps. The interest is incessant. Here is amusement that grips everyone because it brings true. It entertains and instructs in a manner that is distinctive of Lyman H. Howe. He does not explain the views like mathematics, because they are so cleverly put in succession and presented with all the mechanical and conversational sounds of the places depicted that you would resent the appearance of a lecturer. One finds himself forgetting that he is in a comfortable theater chair and looks at the screen as through a window ... all the objects almost within reach.

"HOWE'S TRAVEL FESTIVAL."

Lyman H. Howe's Travel Festival to be at the Auditorium theatre on Sunday, April 24, makes a more general and genuine appeal than possibly any other attraction before the American public. The new program possesses all the elements needed to please all temperaments. Those who delight in foreign travel will find resplendent scenes of a great Mohammedan religious ceremony in Delhi, India, winter gayeties in St. Moritz, Switzerland; and of logging through the Italian Alps. Those who are the patriotic will be stirred by the strenuous scenes of United States army life in camp and action at West Point, Annapolis, Fort Myer, etc.

AT THE ORPHEUM.

With the performances today, and those tomorrow will ... patrons ... have a chance of seeing a really ... vaudeville bill. The manikins ... one of the hits of an elegant program and those little figures certainly ... many laughs from both old and young. Vanoltz Bros, with their musical ... are a treat and they receive ... merited applause.

Chase and Wallace with their coon songs are taking numerous encores, and are a pleasing feature on the bill. Bert and Emma Spears with their piano log ... have made a hit and to those who fail to see the above performance tomorrow will miss a grand treat.

Commencing with the Monday matinee another good bill is offered in A. J. Appleton, banjoist, The Burroughs, comedy sketch artists; James Blackmore, singing comedian, and the best of all Japanese acts, the Wakabama troupe of four. This is one of vaudeville's big feature acts and will create a sensation here.

The amateur contest after the second performance brought out one of the largest crowds of the season. The prizes were won by Damon Tedrick, singer; Harry Allison, rope spinner; Pearl Conners, juggler.

The baseball boys occupied box seats at the theater, guests of Manager Fenberg.

HAPPY RESULTS

Have Made Many Newark Residents Enthusiastic.

No wonder scores of Newark citizens grow enthusiastic. It is enough to make any one happy to find relief after years of suffering. Public statements like the following are but truthful representations of the daily work done in Newark by Doan's Kidney Pills:

Amos Frey, Toboso, near Newark, Ohio, says: "I have been entirely free from kidney trouble since Doan's Kidney Pills cured me over eleven years ago. I suffered severely from pains through the small of my back and they were always aggravated by the least exertion. If I sat in one position for any length of time, my back became so sore that I could hardly rise. I took several remedies but the relief I obtained was slight and I continued to grow worse until I was in a serious condition. I finally read of Doan's Kidney Pills and as they were highly recommended for complaints similar to mine, I procured a box at Crayton & Co.'s Drug Store. They lived up to representations, going directly to the seat of my trouble and ridding me of all pain. I have always endorsed Doan's Kidney Pills highly and I deem it a pleasure to do so, whenever an opportunity occurs."

For sale by all dealers. Price 50 cents. The Foster-Milburn Co., Buffalo, New York, sole agents for the United States.

Remember the name — Doan's — and take no other. 11

STORE CLOSED MONDAY AND TUESDAY.

The Powers-Miller Co. will be closed all day Monday and Tuesday to arrange for the Big Alteration Sale, which opens Wednesday morning. 16d1

Knox and Hawes Soft Hats and Derbies—"Known as the Best"—at Hermann's the Clothier. 15-2

If it is in town they have it at Brickers City Drug Store. 14-d-tf

CIRCUS COMING.

... Hagenbeck-Wallace ... Newark on Saturday, April ..., giving afternoon and evening performances with a big street parade at 10 a. m.

GLAD TO RECEIVE THIS COMMUNICATION

Mrs. A. M. Horton of St. Louisville, writes to the Advocate as follows:

"I am glad to express to you my appreciation of your very excellent paper. The privilege of being able to read Pastor Russel's sermons in the Advocate is one that should not be underestimated. They are instructive, reasonable and above all, according to God's word. I am renewing my subscription which I expect to continue as long as the sermons are published."

Saved From the Grave.

"I had about given up hope, after nearly four years of suffering from a severe lung trouble," writes Mrs. M. L. Dix, of Clarksville, Tex. "Often the pain in my chest would be almost unbearable and I could not do any work, but Dr. King's New Discovery has made me feel like a new person. It's the best medicine made for the throat and lungs." Obstinate coughs, stubborn colds, hay fever, la grippe, asthma, croup, bronchitis and hemorrhages, hoarseness and whooping cough yield quickly to this wonderful medicine. Try it. 50c and $1.00. Trial bottles free. Guaranteed by F. D. Hall.

STORE CLOSED MONDAY AND TUESDAY.

The Powers-Miller Co. will be closed all day Monday and Tuesday to arrange for the Big Alteration Sale, which opens Wednesday morning. 16d1

If it is Lumber, we have it. THE P. SMITH SONS LUMBER CO. 4-9stth-tf

STORE CLOSED MONDAY AND TUESDAY.

The Powers-Miller Co. will be closed all day Monday and Tuesday to arrange for the Big Alteration Sale, which opens Wednesday morning. 16d1

Wanted—Saleslady in Dry Goods Department.
16d2 The Powers-Miller Co.

STORE CLOSED MONDAY AND TUESDAY.

The Powers-Miller Co. will be closed all day Monday and Tuesday to arrange for the Big Alteration Sale, which opens Wednesday morning. 16d1

FENCING—Posts, Picket Rail, Newark Lumber Co. Both 'phones. 19dtf

Every man is entitled to his opinion, and some feel that they are entitled to at least a dozen different ones.

The Emerson Sho[e] HONE[ST] ALL THROU[GH]

FOR Spring and Summer the tan O[xford] every day and patent leather for ... must be an Emerson to be correct. ... exclusive pattern, the Emerson Oxford fits closely to the ankle and does not stretch under service and flare at the edges. The nobbiest of styles are combined with a perfect and comfortable fit.

The tradmark "Honest all through" stands back of the wearing quality.

May we demonstrate these points to you by trying a pair on you?

Once Tried Always Wanted

THE SAMPLE SHO E STORE, NEWARK

THE HOME BUILDING ASSOCIATION COMPANY NEWARK OHIO WORK AND SAVING LEAD TO PLENTY

Put Your Mone[y] Into a Home

With our help it is easy to own your ow[n] home.

If you are not one of the hundreds w[e] have helped it is time you were.

THE HOME BUILDING ASSOCIATION CO

(The Old Home) 26 South Third Street

If You Are Wise

you will make our stor[e] yours for anything needed in the line. Special sal[e] on Hair Brushes this week. We are selling one at 39[c]. It's worth much more.

R. W. SMITH
Prescription Druggist
OPPOSITE POSTOFFICE

The Fire Will Not Stop Business

The Newark Paint Company

Has taken up temporary quarters at **No. 22 North Fourth Street Opheum Bldg.** in room formerly occupied by R. C. Bigbee & Co. where they are ready to supply you promptly with anything you desire from a new complete line of

Paints, Oils, Varnishes Etc

We will occupy this location until our own quarters are in readiness again.

The Newark Paint Co.

Orpheum Bldg. **R. S. McKay Mgr.**

NewspaperARCHIVE®

Ingredients of Ayer's Hair Vigor: Sulphur, Glycerin, Quinin, Sodium Chloride, Capsicum, Sage, Alcohol, Water, Perfume.

Anything injurious here? Ask your doctor.
Anything of merit here? Ask your doctor.
Will it stop falling hair? Ask your doctor.
Will it destroy dandruff? Ask your doctor.

Does not Color the Hair

J. C. AYER COMPANY, Lowell, Mass.

TOLD IN PARAGRAPHS

MASONIC CALENDAR.

Acme Lodge, Thursday, April 21, 7:30. M. M. degree.

Newark Lodge, No. 97. Regular May 6, at 7:30.

Warren Chapter, Monday, April 18. 7 o'clock. Royal Arch degree.

Bigelow Council. Special. Wednesday, April 20. 7 o'clock. Work.

St. Luke's Commandery, No. 13 K. T. Stated Conclave April 26. Work, Temple.

Dr. A. V. Davis, Dentist.

Teeth extracted without pain. Office 47-C S. Third street, first floor. Phone 389. 23dtf

Crystal Spring Water.

For PURE SOFT SPRING WATER, delivered daily, call Bower & Bower. New phone 8981 Red. 12-4tf

Use White's Taxicabs

Far parties and dances. Phone 1013. 1dtf

Chalybeate Spring Water.

The gem of table waters. Office 47-C S. Third St. New phone 389. 26tf

Evans' New Drug Store.

Evans, the druggist, will open his new store next to the Y. M. C. A. on Saturday, April 16. 11d6t

Pie Crust has come to stay. 14tf

Garden Seeds.

When in need of Garden and Flower Seeds, go to Kent Bros., 20-22 West Church street. 2dtf

Use White's Taxicabs

For parties and dances. Phone 1013. 1dtf

White's Taxicabs

Meet all trains. Cit. phone 1013. After 9 p. m. call Kuster's phone 2. 1dtf

See the Arcade Florist for seeds, bulbs and plants. 1dtf

The Strollers Club will dance in A. I. U. hall next Saturday night. 14d3

Oxfords at Gabkee's, 320 E. Main. 16d4t

For Sale.

Three modern 6-room dwellings; two on Hudson avenue and one on Commodore street. These houses are as well built as it is possible to make them. If interested, we would be glad to show them to you. Baugher & McGruder, 26 S. Third St. 15d3

Wanted—Saleslady in Dry Goods Department.
15d2 The Powers-Miller Co.

All fresh, pure drugs used in our prescription work. Bricker's City Drug Store. 14-d-tf

Ask your grocer for Pie Crust 14tf

Everybody uses Pie Crust. 14tf

White's Taxicabs

Meet all trains. Cit. phone 1013. After 9 p. m. call Kuster's phone 2. 1dtf

Wanted Immediately.

Capabl girl to do general housework. Apply 64 N. Fifth St. 16d1

Police Court.

Mrs. Mattie E. Moore, who caused a warrant to be issued for the arrest of John Athey, on the charge of stealing a horse belonging to her, is again in possession of the animal, having recovered it from a horse trader, who had traded with Athey, giving him $1 to boot.

Summer Chemistry Class.

Prof. A. M. Brumback, head of the department of chemistry at Denison University, is arranging for a summer class in chemistry at Granville. Miss Sefton, who is Prof. Brumback's assistant, will take part in directing the work. This will be an opportunity for Newark students and others who desire to make advancement in chemistry here this summer.

Parents Day.

Sunday will be known as Fathers and Mothers' Day at the Y. M. C. A. in place of the regular boys' meeting, which meets at 2 o'clock every Sunday, a special meeting will be held at 3 o'clock of the boys, to which the fathers, mothers and friends are urged to come. Mr. Jesse Vickery, of Bellevue, O., chairman of the state boys' work committee, will be the speaker. Mr. Vickery is an excellent speaker and one whom an audience becomes enthusiastic over. The subject of the address, which will be an illustrated one, is "The American Boy." Slides will be shown of the boys at work, at play, in the shop, in the gymn, on hikes, camps, Bible classes, etc. The slides will be very interesting. Among them are some of the local boys. The Glee Club will sing, under the direction of Prof. Neilson, with orchestration. Master Paul Hawkins will render a selection on

New Electric Sign.

A new electric sign is being erected in front of the Ed Doe clothing store, North Third street.

Boxwell Examination.

Saturday was a busy day in the high school, where 370 boys and girls from the county schools were engaged in taking the Boxwell examination, preparatory to entering their township high schools in the fall.

Holophane Meeting.

The committee of the Holophane engineering department held a meeting Friday afternoon at the factory, where business pertaining to this department was discussed. Those of the committee from out of the city in attendance were Mr. S. E. Doane and Miss Lulu Herman of Cleveland.

Erecting Electric Sign.

A fine electric sign is being placed in front of the new Evans drug store by the Niles-Jeffers Electric Co. It reads: "Evans' Drug Store—Get it at Evans'." It will make a fine addition to the bright signs that are rapidly becoming numerous, and so happily reflect the growth of our city.

Will Return to New York.

Miss Margaret Kenney, who came here with the Holophane company from New York City last spring, has resigned her position, the supervision of the filing department, and will return on next Friday to New York City. Miss Rose Moran, of this city, will be Miss Kenny's successor.

Dislocates Wrist.

Miss Mary Roach, in charge of the novelty department of the Powers-Miller store, tripped while going down stairs at the store on Friday, and in falling sustained a dislocated wrist and several fingers were thrown out of place. Dr. Stedem attended her, and although she is at work today, the injuries are very painful.

Will Go to Fort Wayne.

Mr. and Mrs. C. B. McNealy, who have had apartments in the Arcade, leave tomorrow for Ft. Wayne, Ind., where Mr. McNealy has accepted a responsible position in the office of the S. F. Bowser company, manufacturers of oil tanks. Mr. McNealy has been at the head of the bookkeeping department of the Wehrle foundry, and many friends at the office and about the town regret to have Mr. and Mrs. McNealy leave the city. The Wehrle office force, as a token of their friendship, presented Mr. McNealy with a handsome leather satchel last night.

Miss Emily Hamilton delightfully entertained a few of her friends on Tuesday evening at her cozy home in South Sixth street in honor of her eighteenth birthday anniversary. The house was prettily decorated with carnations and crepe paper, the color scheme of pink and white being used throughout. The evening was pleasantly spent with various games and music, and a delicious course luncheon was served. Miss Hamilton received many beautiful gifts from her friends.

Those present were: Mr. and Mrs. Ernest Wright, Misses Charlotte Simpson, Bessie Rattery, Verna Foy, Lucille Schaller, Mary Mikesell, Zarna Brown, Florence Belmar, Edythe Wright, Messrs. Walter W. Flynn, Orrin G. Crowe, Harry Wright, Ray Peeler, Fred Kirkpatrick, Guy Robinson, Will Gallagher, Charles Worman, Clark Wright and Mrs. A. N. Smith and son of Columbus.

ILLEGAL SALE OF INTOXICANTS

Found at Zanesville by State Deputies Today.—Nineteen Violators Are Caught.

Columbus, April 16. — Deputies from the state dairy and food commissioner's office, investigating the illegal sale of liquor at Zanesville, in dry territory, succeeded in catching 19 violators, and have certified all of them to pay taxes ranging from $313.16 up to $597.97.

MOTHER'S FRIEND

A LINIMENT FOR EXTERNAL USE.

No woman who bears children need suffer during the period of waiting, nor at the time of baby's coming, if Mother's Friend is used as a massage for the muscles, tendons and glands of the body. Mother's Friend is a penetrating, healthful liniment which strengthens the ligaments, lubricates and renders pliant those muscles on which the strain is greatest, prevents caking of the breasts by keeping the ducts open, and relieves nausea, backache, numbness, nervousness, etc. Its regular use will prepare every portion of the system for the safety of both mother and child and greatly reduce the pain and danger when the little one comes. Mother's Friend is sold at drug stores. Write for our free book, which contains valuable information for expectant mothers.

THE BRADFIELD CO., ATLANTA, GA.

HALLEY'S COMET

(Copyright, 1910, by Frederic Campbell.)

April 17, Halley's comet rises today, 3:42 a. m.; tomorrow, 3:37 a. m. Sun rises 5:14 a. m. Comet's speed today about 111,240 miles per hour. Comet lingering in constellation Pisces, where it is very slowly advancing westward toward star Omega, but a little north thereof.

his clarinet. Moving pictures will be shown. Rev. Bennett is to preside. This meeting will give every parent the opportunity of seeing what the Newark boys' meetings really are. Remember the hour, 3 o'clock, sharp.

Dermatine for dandruff, falling hair and scalp diseases.

Eggs for Setting.

From prize winning Buff Plymouth Rocks, Buff Wyandots, Buff Orpingtons and Brown Leghorns. See L. H. Rice, care of Meyer & Lindorf, of Bell Phone 575. Corner East Main street and O'Bannon avenue. 16d1

Have your RUBBER TIRES put on by C. U. STEVENS. Work guaranteed. The price is right. No. 40 S. Second St. Phone 318. 16d3

Captured Tarantula.

Mr. Fred Lisey, the well known commission merchant, while handling a bunch of bananas Saturday morning, caught a mammoth tarantula. The spider, or animal, was quite lively and showed fight. Mr. Lisey was compelled to nearly drown it before it became quiet. He succeeded in getting it in a bottle, and it is now on exhibition in the window of Douse's drug store.

New Drug Store Opens.

Mr. T. J. Evans, the druggist, opened his new store on North Third street, adjoining the Y. M. C. A. building, Saturday morning, and was busy during the day in greeting his friends and customers. Mr. Evans has a new stock of goods and this he has arranged in an attractive way. He had souvenirs for both men and women for opening day, and received many compliments and good wishes from the throng that visited the new store.

Working Girls' Home.

A meeting was held Friday afternoon in the convention room of the court house, for the purpose of organizing a society for the establishment of a home for working girls. Preliminaries were discussed and a committee was appointed to secure some information considered desirable by those present. The meeting then adjourned, to convene next Tuesday evening in the W. C. T. U. rest room, on West Main street, when it is expected that the work of organization will be completed.

Don't Get Run Down

Weak and miserable. If you have Kidney or Bladder trouble. Dull head pains. Dizziness. Nervousness. Pains in the back, and feel tired all over, get a package of Mother Gray's **AUSTRALIAN LEAF**, the pleasant herb cure. It never fails. We have many testimonials from grateful people who have used this wonderful remedy. As a regulator it has no equal. Ask for Mother Gray's **Australian-Leaf** at Druggists or sent by mail for 50 cts. Sample FREE. Address, The Mother Gray Co., Le Roy, N. Y. 5

After shaving, always apply Dermatine.

THE IDEAL EXCHANGE

12 West Church street, will be open Tuesday for business. All kinds of home-made goods will be on sale at reasonable prices. A noon meal will be served for 25 cents. The business will be conducted by Mrs. H. B. Howe, whose reputation for cake baking is well known by her many friends and patrons. She will be ably assisted by Mrs. Billingslea, who will also have charge of Mr. Billingslea's office work as heretofore. These two ladies are well and favorably known and will meet the public in their most amiable manner. You are cordially invited to call. 1t

Wanted

Girls to work in cleaning and sorting room. Apply to

S. F. BERRY

Holophane Glass Co., Newark, Ohio

See Hermann the Clothier's display of new Manhattan and Eclipse Shirts. They're great. 15d2

Worse Than Bullets.

Bullets have often caused less suffering to soldiers than the eczema L. W. Harriman, Burlington, Me., got in the army and suffered with 40 years. "But Bucklen's Arnica Salve cured me when all else failed," he writes. Greatest healer for Sores, Ulcers, Boils, Burns, Cuts, Wounds, Bruises and Piles. 25c at F. D. Hall's.

STORE CLOSED MONDAY AND TUESDAY.

The Powers-Miller Co. will be closed all day Monday and Tuesday to arrange for the Big Alteration Sale, which opens Wednesday morning. 16d1

The W. C. T. U.

Devotional half hour was led by Mrs. Holbrook, and a part of the 16th chapter of St. Luke was read for a lesson. An article on the organization of the W. C. T. U. was also read.

After a business session, Mrs. Hilliard read an article on Anti-Narcotics, after which Mrs. Sisson finished her report of her travels through the south. This was an excellent meeting and was greatly enjoyed by a good crowd.

CLASSIFIED ADS

WANTED.

Work, by young man on farm; understands farming thoroughly. Joe Denn 207 Clinton st. 16-3t

Vaults and cesspools to clean, build and repair. Satisfaction guaranteed. J. G. Kissell, new phone 9551 red. 16-3t*

Lace curtains to launder. German laundress. Phone 4732 Ruby. 16-3*

To rent large room on first floor for storing household goods. Call citizens phone 252. 15-3t

To buy good work mare. Call Citizens phone 7211 Red. 14-3t*

40 gallons of milk daily. George Christo, 147 West Main st. 14-3t*

Washing to do. Call Bell phone No. 607-R. 14d3t

Good gentle mare, 3 to 12 years wanted to work and drive. Address John Pyles, Hanover, O., or see me at Denman's crossroads. 14d3t*

Notices under this heading are printed at the rate of 3 lines 3 days for 25 cents.

Repair bicycles, sewing machines, lawn mowers, guns, etc. Call for and deliver. Rider Bros. 220 Elm st. Phone 1187. 4-7-1mo*

You to try our garden seeds in bulk and package. The Arcade Florist. 2-tf

WANTED—MALE HELP.

Wanted—20 steady men, also laborers, steady employment, at Wehrle Co. 14-3t

Five or six men Monday morning at Newark Ice and cold storage Co. Good wages paid. 16-1t

Good farm hand. Call Bell phone Main 45 X 2, or address I. N. McMillen, Hebron, O. R. D. No. 2. 16-3t*

Four solicitors for commercial photography, and two for operating camera. Call or address A. F. Rehn, Hotel Ludlow. 16-3t*

Men to learn Automobile business wanted. We teach by mail and you get a job at $25 weekly. Rochester Automobile School, Rochester, N. Y. 4-16-d1t*

Men to learn barber trade wanted. Few weeks required. Best paying work within reach of poor man. Can have shop with small capital. Wages $12 to $20 weekly. Wonderful demand for barbers. Catalogue mailed free. Moler Barber College, Cincinnati, O. 16-10t*

Man around 50 to look after our business in unoccupied territory. Special inducement, permanent. C. R. Burr & Company, Nurserymen, Manchester, Conn. 15-2t*

Barber wanted at once for 1st days or steady job. R. E. Hess, 11 W. High St., Mt. Vernon, O. 14d3t*

Solicitors, single men preferred. Call or address L. S. Huff, manager Jewell Tea Co., 147 Pataskala st. 9-7t*

For Railway Mail, Internal Revenue, Customs and Postoffice examinations $600 to $1500. Preparation free. Write for Newark examination schedule, Franklin Institute, Dept. 390N, Rochester, N. Y. 3-26to4-24*

WANTED—FEMALE HELP.

Girls to sew carpets. Apply at Wright Rug Works, 45-47 Manning st. 16-3t

Carpet weaver. Apply at once at the Wright Rug Works, 45-47 Manning street. 16-3t

Any lady can easily make from $15 to $20 per week working for me quietly in her own home locality. This is a bonafide offer—one which will pay you to investigate, even if you can only spare two hours per day. No investment required. Turn your spare time into money. Write me at once for particulars. Address Mary B. Taylor, Box 36, Woman's Building, Joliet, Illinois. 1t*

Two competent girls for general housework, at 553 N. Fourth st., or phone 298. 15-3t

Middle aged woman to care for elderly lady. Inquire in evening at 136 Hudson avenue. 15-3t

Two girls at once at the Busy Bee confectionery store in the Arcade. 14-3

Good girl for housework with references. No washing or ironing. Inquire at 68 W. Church st. 14-3t

Saleslady in domestic department. The Powers-Miller Co. 9-tf

Saleslady in wall paper and drapery department. The Powers-Miller Co. 9-tf

Notices under this heading are printed at the rate of 3 lines 3 days for 25 cents.

AGENTS WANTED

Agents, write quick. Big field; good money. Hardware stovink, greatest liquid stove blacking. Not paste — never burns off; no polishing. Hayden-Griffin Co., Toledo, O. 4-14d1mo*

Agents—$1.33 per hour profit; introducing guaranteed line hosiery for men, women and children. Latest and best agents' proposition. Samples free. Thomas Mfg Co., 9083 State, Dayton, Ohio. 1t*

Agents—Send for free copy of "The Thomas Agent," the greatest agents' paper ever published; filled with money-making plans, "policense tax" decision of Supreme Court; pointers to agents; every agent in the U. S. should have a copy at once. Address today, "Thomas Agent," 7083 Wayne ave. Dayton, O. 1t*

Many a woman who says she is wedded to her art wouldn't have to establish a residence in Reno.

FOR SALE.

A good 6 room dwelling, lot 50x189. Modern conveniences. A bargain if sold at once. Inquire of J. H. Lanning, painter and paper hanger, 45 S. Second st. 16-3t*

Horse and buggy. Inquire of W. T. Denman, 4 miles northeast of Newark. Phone 260 Farmer line. 16-3t*

Good roan shorthorn bull, 17 months old. Inquire of Ben McMillen, R. D. 3, Newark, O., on Granville car line. 16-d-2t-wk-1t*

A new 7 room house near street car in the North End. A great bargain. Call 4842 Red, new phone, or 53 W. Main street. 15-3

Modern 6 room dwelling on Kibler ave. Price is right. E. M. Baugher, 26 North Third st. 15-3*

Fifty pounds of carpet rags, sewed, ready to weave. 493 Maple ave. 15-3t*

My fine driving mare, buggy and harness. Speed, beauty and soundness combined. Lady can drive. Bargain. G. W. Lippincott. 15-3t*

Brown horse coming 6 years old. Broke single and double. Weight 1050. An exceptionally pretty animal. Fine driver or general purpose horse. Address box 26, St. Louisville, O. 15-3t

Two lots one block off Church st., on new car line to country club; both lots for $350. G. W. Emery. 25-3t*

Cadillac touring car, F model, for $375. Put in good shape this spring, best car in Newark for the money. G. W. Emery. 14-3t*

Excellent driving mare for sale, 7 yrs. old weight 1000 pounds. Price reasonable if sold soon. Address Hebron R. F. D. No. 2, Box 45. 14d3*

Gasoline stove, barrel churn, sewing machine. Call Citizens phone Farmer 214. 14d3t*

77 acres of land on the east end of the Fulton farm; situated on the Hebron road near brick school house on the interurban railroad and within 5c fare limit. This land is offered in lots of 4 to 15 acres as it may suit purchasers. A rare opportunity to purchase land for gardening or for a country home. Inquire of S. F. Van Voorhis, 141 W. Main st., Newark, Ohio. 13-6t

Full set of blacksmith tools. Newark Loan Co. Room 3, 29 1-2 S. Third st. Phone 1326. 4-12-tf

65 acres for sale; good buildings; close to school, 3 miles out. Must sell. Phone 1182 White. H. P. Montgomery, Granville. 4-11-tf

Seven room house in East Newark, $1500. 7 room modern house in East Newark, $2300. 9 room modern house in North Newark, $1900. 2 good renting properties in West Newark, $2200 cash. J. R. Warner, 502 Trust Bldg.

Try us on oranges, 18c per dozen up. Grape fruit and fresh vegetables. Hugh Ellis, 24 W. Church st. 8-tf

For sale or trade, for cash or on time. About three acres of ground in East Newark, near square. Can be platted in 11 large lots. Rich soil for gardening. Inquire George Franklin, insurance agent, Trust Bldg. 6-12t

For sale or trade, about one thousand perch of sandstone. Inquire of George Franklin, insurance agent, Trust Building. 6-12t

For sale or trade, cash or on time, lots in Avalon addition. Inquire of George Franklin, insurance agent, Trust Building. 6-12t

For sale or trade, cash or on time, two lots on Indiana st., near creek. Inquire of George Franklin insurance agent, Trust Bldg. 6-12t

For sale or trade, cash or on time, 40 acres of improved farm land, small amount of down timber for fire wood. Located in Michigan and about one-quarter of a mile from lake front. Inquire of George Franklin, insurance agent, Trust Bldg. 6-12t

Notices under this heading are printed at the rate of 3 lines 3 days for 25 cents.

Lot 17 feet wide on Buena Vista st. Suitable for and a good location for small store building. Inquire Franklin Insurance Agency. Trust Bldg. 3-24-d1mo

See that the house you buy or rent is wired for electricity. 2-17d1mo

Store room on Hoover street; a bargain if sold soon. Inquire of Chas. N. Brown, P. O. box 472. 3-7tf

FOR SALE OR RENT

House on Tenth st. Inquire of Henry O. Norris, corner Fourth and Locust streets. 2-18-tf

MONEY TO LOAN.

Money to loan on first mortgage security, at reasonable rates. Fulton & Fulton, attorneys at law. 1-5-dtf-S. M. W

AUTO SCHOOL

With an earned reputation to be proud of. Over two years of practical constructing and operating teaching to the most successful automobile men in this community. Day and evening classes, so arranged to teach the students while holding present positions; $25 cash or $30 on time for an unlimited course with a lifetime membership. Write for free booklet and information regarding our home study course. Address all mail to Professor H. E. Townsley, A. E., president and general manager, Greater Pittsburg Automobile School, 24-36 South Fourth St., Newark, Ohio. 4-14tf

See Hermann the Clothier's display of new Manhattan and Eclipse Shirts. They're great. 15d2

The fact that a cheap suit of clothes looks rusty doesn't necessarily mean that it will wear like iron

A college education can generally be depended upon to teach a boy how to spend ten times as much money as he will ever have.

FOR RENT.

Business room, 47 S. Second st. $17 per month. Inquire J. H. Lanning, painter and paper hanger, 45 S. Second street. 16-tf

Four rooms on second floor, gas, central part of town. Inquire 60 Wilson street. 16-3t*

Seven room house in East End, good well and cistern and space for garden. Will be put in good condition. Rent free to May 1. Apply 223 Hudson ave. 16-3t

Furnished rooms for light housekeeping. Also one front furnished room for parties who take their meals out. Inquire at 56 N. Second st. 16-3t*

Four room house with gas. Inquire 257 Eastern avenue. 15-3t*

Summer residence near city. Fruit on place; also small house; bottom ground and pasture. Inquire Rees R. Jones. 14-3t*

New seven room house on Granville street. Gas, garden, water, cellar; $9 per month. Inquire at 34 Arcade. 14d3t*

Six room house on Pataskala street. Wm. O. Ferguson, 68 Eighth street, phone 1311. 14d3t

House for rent. Seven rooms. Half acre garden. See J. F. Flanigan, baker. 14d3t

South half of double house on North Fourth st.; also rooms for rent. Enquire 269 N. Fourth st. 14d3t

40 acres in Marp Ann township. Price $30.00. Inquire M. O. Weekly, R. D. 7 Newark, Ohio. 14-3t*

Small store room, 35 S. Fifth st. Enquire Chas. Wesson, at the King Co. 3-24-1mo

Half double brick house on Anderson's Court, East End, close to square and B. & O. shops, in good locality. Well, cistern, gas, cellar and large yard. Rents at $7.50. W. H. Anderson, new phone 8311 White. 4-7-tf

Shed in rear of John Baird's blacksmith shop on Fourth st. 24x33 ft. Suitable for storehouse or will fix to suit tenants. Geo. Franklin Jr. 307 Trust bldg. 4-2-tf

Notices under this heading are printed at the rate of 3 lines 3 days for 25 cents.

Furnished front room. All modern conveniences. easonable rent. Inquire 120 Elmwood ave. M-W-S

Don't buy or rent houses that are not wired for electricity. 3-17d1mo

FOR SALE OR EXCHANGE.

Two fine well shaded lots on 16th st. 100 ft. front. Would trade on small rental property. J. F. Moore & Son Trust Bldg. 4-13-tf

MISCELLANEOUS.

Lyons & Miller, Barbers 22 1-2 North Park, for first class work. Your patronage solicited. 14d3t*

You will profit by trading with Sheppard & VanWey. New Phone 1166. Old Phone 711-X. 3-17-d1m

If you want satisfaction in dental work see Dr. Howard S. Barrick, dentist, sixth floor Trust Bldg. Cit. Phone 1329. 1-26-tf

LOST.

Lady's gold watch and fob in High school building or between High school and square. Reward. Return to Advocate. 16-3t*

Package containing corset purchased at Carroll's store. Finder call new phone 4111 West. 16-3t*

Lady's gold watch No. 687261, B. W. & Co., makers. Short chain. Between Dr. Corkwell's office, postoffice, Panhandle depot and S. Third st. Reward. Mrs. A. A. Nevins, phone 8142 White. 14d3t

MANURE IN CARLOADS

Straw manure in carloads. Special low prices during the summer months. Write us. The American Delivery Co., Columbus, O. 4-11-w&s-3m

The Heisey company has started to drill on the Phil Evans farm in the Union field. The company's well on the Showman farm, east of here, which was to have come in the first of the week, has been delayed on account of a crooked hole.

See Hermann the Clothier's display of new Manhattan and Eclipse Shirts. They're great. 15d2

If you want the best of its kind buy Atlas Portland Cement. THE P. SMITH SONS LUMBER CO. 4-9stth-tf

The cheapest looking thing at a bargain counter is always a man waiting for his wife.

HIGHEST PRICES FOR

Scrap iron, rags, brass, rubber, metals etc. Full weight. 51 S. Fifth st.

S. GOLDENBERG, Manager.

4-11-1mo

JOSEPH RENZ.

Notary Public. Real Estate and Insurance.

Office No. 7½ West Side Square, over Sample Shoe Store.

Deeds and mortgages written. All business entrusted to me will be promptly and carefully attended to.

Ho! Fishermen

CAMP & TRAIL is the fisherman's favorite devoted to Fishing, Camping, Hoating, Prospecting, Hunting, etc., tells how, when, where. Beautiful weekly journal—the spirit of the out-o'-doors. Only $1.00 per year. Sample copy, 5c. Sportsman—Traveler—Trapper (monthly) 50 pp., copy 10c. Both on sale at most newsstands, or send direct to A. R. Harding Pub. Co., Box 156, Columbus, Ohio

Dr. A. A. Thomen

Celebrated Cleveland and Columbus SPECIALIST

Hotel Warden Newark

WEDNESDAY, APRIL 20

One Day Each Month—9 a.m. to 8 p.m.

EVERY MAN AND WOMAN READ THIS

Have you failed to reach success in life.

Are your powers of mind and body declining?

Have you lost your confidence?

Are you nervous, sleepless, despondent?

Have you heart trouble, dizziness, trembling, cold hands and feet with loss of memory?

You are in a dangerous condition.

See Me Before it is Too Late

Examination Free and Confidential

DR. A. A. THOMEN,

Medical Director of the Columbia Sanatorium.

Chief Examining and Consulting Physician of the X-Ray Medical Institute.

For 20 Years the Leading SPECIALIST of the Middle West.

He holds Diplomas and Certificates from Colleges and State Officials as well as Commissions from the several Governors of the state.

His professional career has been made and lived in the leading Hospitals, Sanitariums and Institutes of this Country.

The son of a Doctor and a Doctor in every generation past. He is marvelously gifted in the diagnosis of disease and there is no case which can not be made plain as day underhis careful examination.

Dr. Thomen's treatment for Catarrh introduces the medicine direct into the blood current. That applies locally and by direct contact to the diseased mucous membrane of the nose and throat The Bronchial Tubes and Air Cells of the Lungs, the Stimulating, Germ destroying and potent healer.

This same treatment is equally powerful and positive in Asthma, Bronchitis, Chronic Pneumonia and Consumption if used before there is destruction of Lung Tissues.

Liver, Stomach and Bowel Diseases are treated by Dr. Thomen's new discovery and is so prepared that it will penetrate direct to these organs by proper application direct to the surface of the body lying over them.

YOUNG AND MIDDLE-AGED MEN who suffer from the effects of youthful indiscretions and Nervous Debility may call with confidence.

DISEASE OF WOMEN—After years of experience we have discovered the greatest treatment known for diseases peculiar to her sex. Our treatment is perfectly harmless and easily applied. Try it and you will exclaim like hundreds of others "Oh, I feel like a different woman."

Varicocele treated without the use of the knife. Be sure and consult us before taking treatment elsewhere.

KIDNEY and BLADDER DISEASES—Bright's Disease, Diabetes, Inflammation of the Bladder, Enlarged Prostate, Frequent and dribbling urination. It costs no more to employ an expert than to risk your life with an inexperienced physician.

STRICTURE and all forms of disease of the uretha and prostate gland treated by our Medical Bougie method of treatment without pain or detention from business.

BLOOD POISON treated without use of injurious drugs.

HEART, BLOOD AND SKIN DISEASES—Such as Paralysis, Locomotor Ataxia, Epilepsy, Fits, Neuralgia, Sciatica, Headaches, Sleeplessness, Dizziness, Brain and Nerve Exhaustion, etc.

DR. A. A. THOMEN,

Columbus Office

180 North Washington Ave.

NEWSPAPER ARCHIVE®

Garden Seed

Vegetable and Flower

In All Varieties

Time to Plant Now

Cut Flowers And Bedding Plants

MILLER'S

12 East Park Place
Both Phones

Newark, Saturday, Apr. 30

Not in the Circus Trust

THE CARL HAGENBECK
—AND—
GREAT WALLACE SHOWS
COMBINED

THE BIGGEST, GRANDEST AND BEST IN ALL THINGS

ALL The Rarest and Wildest Savage Creatures ! ! !
The Greatest Arenic Artists and Animal Actors ! !
The Most Wonderful Performances on Earth and in the Air!
The Pageant Splendors That Can be Transported ! !

AN AMAZING ARRAY OF EXCLUSIVE FEATURES
ALL SEEN IN ONE VAST AND PRODIGAL PROGRAMME, INTERLUDED BY AN ARMY OF ALL STAR CLOWNS ! !

MONARCH OF ALL TRAINED WILD ANIMAL SHOWS

More THOROUGHBRED HORSES THAN ALL OTHERS ! ! !
NEW AND ORIGINAL IDEAS ADVANCED ! ! !
MEN AND WOMEN THAN ANY OTHER CIRCUS ! ! !
DON'T FAIL TO SEE THE MARRIED PAGEANTS OF THE BANDED GIANTS ! ! !

A PRODIGAL DOUBLE BLAZING
STREET PARADE

Every Morning at 10 O'clock

2--PERFORMANCES DAILY--2

2 and 8 P. M.

Rain or Shine

UNDER WATERPROOF TENTS!
GRAND BAND CONCERTS!
One Hour Before the Performances Commence.

ONE TICKET Admits To All

Are You Going To Build

If so you will make a mistake if you do not investigate the new up to date Roofing Material, CEMENT ROOFING TILES. It costs no more than other Roofs and lasts forever, no repairs, no paint, once on always on. eW also manufacture right here in your city the Newark Hard Wall Plaster which is the best on the market and can be readily proven to you if you will give us a chance. Look into these things, see the roofs on the residences of B. F. McDonald, F. C. Webb, J. W. Drone, Virgil Sanders, Elizabeth Chapel parsonage; barns of F. C. Webb, C. W. Miller, G. W. Crawford at Perryton, O.; business room of J. W. Wells, and slaughter house of Miller & Co. Look at these roofs and ask them if they are not a complete roof. Then come and talk to us and get prices.

The Newark Artificial Stone & Plaster Co.

Services in The Churches

First Presbyterian.

Preaching at 10 a. m., subject, "Moab." Bible school 11:15 a. m. Young people's meeting at 6 p. m. Preaching at 7 p. m., subject, "Christ's Lament Over Jerusalem."

Plymouth Congregational.

J. Morriston Thomas, minister. Sunday school 9:30. Morning worship at 10:45, theme, "Little Things About Jesus." Y. P. S. C. E. at 6. Evening service at 7, theme "Great Things of Jesus." Mrs. Edyth Wynne Thomas will sing, "The Ninety and Nine" in the evening. Quartet and junior choir. Miss Mabel G. Ashton, organist. The 101st semi-annual Association of Congregational churches of this district will meet next Tuesday and Wednesday at Eastwood Congregational church, Columbus.

St. John's Evangelical.

Rev. H. M. Wiesecke, pastor. Sunday school at 9 a. m. German morning worship with sermon at 10:15. No evening worship.

Fifth Street Baptist.

Bible school and pastor's class 9:30. Preaching 10:45, "Heaven and Earth as Sources of Attraction Considered in Contrast." Young people's meeting at 6. Preaching 7, "The Church Militant and Triumphant." All invited.

Woodside Presbyterian.

Corner Woods avenue and Selby street. Sunday school 9:30 a. m. Communion service 10:30 a. m. Christian Endeavor meeting 6:30. No preaching in the evening. Prayer meeting and choir drill 7:30 Wednesday evening. The public is kindly invited.

City Mission.

Corner Grant and Williams streets. Sunday school 9:15 a. m. Preaching 10:30 a. m. Prayer meeting Wednesday at 7:15 p. m. At Franklin school house: Sunday school 4 p. m. Preaching 7:15 p. m. Prayer meeting Thursday at 7:15. G. E. Conant, pastor.

West Newark Christian Union.

Pine street. Ernest S. Dillin, pastor. Morning service 10:40, subject of sermon, "Love Toward God." Evening service at 7:15. The Sunday school will have charge and will render an interesting program.

North Newark Christian Union.

Corner Maple and Norton avenues. Sunday school 2 p. m. Public worship 3 p. m., subject, "The Elder Brother." Prayer meeting 1:15 p. m.

First Congregational.

Sunday school at 9:30. Morning service at 10:45, topic, "Bitter Water." Christian Endeavor at 6, topic, "Good Cheer in Dark Days." Leaders, Miss Elizabeth Watkins and Mrs. S. Jones. Evening service at 7, topic, "Regenerating the Race." Wednesday at 7:15, meeting for prayer and Bible study.

Holy Trinity Lutheran.

Morning worship at 10:30 with sermon on the epistle for the day. Evening service at 7:15. Subject of sermon, "The Seventh Beatitude." Sunday school at 9:15. The Springfield conference of the Miami synod which will be entertained by our church will convene Monday evening at 7:30. The sermon will be preached by Rev. C. J. Kiefer D. D., of Springfield, O. The conference will close Tuesday evening at which time the speaker will be President Heckert of Wittnberg college. Everyone invited to all the sessions of the conference. Rev. C. C. Roof, pastor.

First Methodist.

At the morning hour the pastor will preach and administer the sacrament of the Lord's Supper. At 7:30 "An Evening with Fannie Crosby and Her Hymns." Sunday school 9:15. Class meeting 2:30 p. m. Epworth league at 6:45. Prayer meeting Wednesday evening. Miss Una Marshall, soloist.

St. Paul's Lutheran.

Sherwood Place. Rev. Geo. Bohon Schmitt, pastor. Residence 150 North Fifth street. Third Sunday after Easter. Sunday school at 9:30. Morning and evening worship with sermon by the pastor at 10:30 and 7:30. Midweek prayer and praise service with lecture by the pastor Wednesday evening at 7:30. Chicken pie supper Thursday evening from 5 to 8 o'clock. Catechetical classes Monday evening at 7 and Saturday morning at 10:30.

The Springfield conference of the Miami Synod of the Evangelical Lutheran church of which the Lutheran churches in Licking county are part, will meet in Holy Trinity Lutheran church, beginning Monday evening at 7:30, and continuing until the close of the evening session, April 19. There will be about 20 ministers and as many lay delegates present. The following is the program:

Monday evening—Opening sermon by the president of the Synod, Rev. C. J. Kiefer, D. D., Springfield.

Tuesday, 8:30 a. m.—Devotional, Rev. A. C. Martin, St. Paris.

Paper, "The Layman's Movement from a Pastor's Viewpoint," Rev. Eli Miller, D. D., Springfield.

Discussion, led by Rev. M. L. Smith, Osborn.

Paper, "The Doctrinal Development of the Evangelical Lutheran Church of the General Synod," Rev. S. G. Greenawalt, D. D., Springfield.

Discussion, led by Rev. W. L. Guard, Urbana.

Paper, "The 12th Article of the Augsburg Confession," Rev. H. S. Lawrence, Springfield.

Discussion, led by Rev. J. C. Shaffer, D. D., Delaware.

Tuesday, 1:30 p. m.—Devitional, Rev. W. M. Smith, Lancaster.

Paper, "The Sunday School Teacher and His Class," Rev. T. B. Birch, Ph. D. Springfield.

Paper, "How to Utilize the Young People," Rev. Ralph White, Lancaster.

Discussion, led by Rev. Max Herring, Marietta.

Paper, "Church Officers: Their Duties and Privileges," Rev. F. M. Porch, D. D., Columbus.

Discussion, led by Rev. H. C. Stuckenberg, Newark.

"Exegesis of Psalm 19," Rev L. H. Larimer, Springfield.

Business session at 4 o'clock.

Tuesday 7:30 p. m.—Sermon lecture by Rev. C. G. Heckert, D. D., Springfield.

The officers of the conference are as follows: President, Rev. C. C. Roof, Newark; Treasurer, Rev. Eli Miller, Springfield; secretary, Rev. Geo. Bohon Senmitt, Newark.

East Main Street Methodist.

W. W. Trout, pastor. Morning subject, "The Church as a Financial Investment." Evening subject, "Wisdom Justified by Her Children." Leader of Epworth league, Jessie Singleton and Mildred Gore. A supper will be given the male adult members and friends of the congregation at 6:30 Monday evening, the object being to meet the Rev. L. A. Core, 20 years a missionary in India. The Rev. Mr. Bennett and other speakers will be present. No collection, no admission.

Church of God.

Sunday school 9:15 a. m. Preaching 10:15. The ordinance of God's house will be observed at 4 p. m. Everybody invited. Samuel Ford, pastor.

Newark Bible Class.

Sunday at 2 p. m., in northeast corner of Court House basement. Bible study, the first chapter to Ephesians. All are invited.

Second Presbyterian.

Rev. T. A. Cosgrove, minister. Subject in the morning at 10 o'clock, "Is Christ Your King?" In the evening at 7 "The Blessing of Baffled Ambitions." The pastor will preach at both services. Free seats, fine music, a glad welcome. Sunday school at 11:30.

First Church of Christ, Scientist.

Corner of Hudson avenue and Wyoming street. Services Sunday at 10:30 a. m. Subject, "Doctrine of Atonement". Golden tet, "Holy Father, keep through thine own name those whom thou hast given me, that they may be one, as we are." John 17:11. Wednesday evening meeting at 7:30. Reading room open daily except Sunday, from 2 to 4:30. Public cordially invited.

East Main Street Methodist.

Harry J. Holcomb, pastor. Morning theme, "Until He Comes." Evening "Strongholds of Satan". All are invited to worship with us in these services. Sunday school at 9:15. Epworth league at 6 p. m. Lessons in the catechism at 2:30 and 6:15 each Wednesday.

United Brethren.

Bible school 9:30 a. m. Preaching at 10:30 a. m. Junior Endeavor service 2 p.m. Christian Endeavor 6:30 p. m. Preaching 7:30 p. m. Trustee meeting Monday night. Brotherhood meeting Tuesday night and prayer meeting on Wednesday night.

South Side Chapel.

There will be an evening service at 7:15 and Sunday school in the afternoon at 2:30. Friday evening there will be an ice cream social under the management of two of the classes of the Sunday school. A cordial invitation is extended to attend these services.

Central Church of Christ.

W. D. Ward, pastor. The usual services during the day. Sunday school at 9:15. Last Sunday there were 425 present. Morning worship at 10:45, subject of sermon, "A Right Heart." Senior Endeavor meeting at 6:15. Evangelistic service at 7:30. Chorus conducted by Mrs. Bonshire, who will sing a solo. Subject of evening sermon, "The Use of Sin." A cordial welcome to all.

Holiness Mission.

Walnut street. All day meeting Sunday, beginning at 9 a. m. Services through the week on Tuesday, Thursday and Saturday evening at 7:30. Also Saturday afternoon at 2. Everybody invited.

Trinity Episcopal.

Rev. Lewis P. Franklin, pastor. Third Sunday after Easter. Holy communion 7:30 a. m. Sunday school 9:15 a. m. Holy Eucharist and sermon by the rector at 10:30 a. m. Vespers 5 p. m. Friday service 4 p. m. Communion service in E flat by Cruickshanks. Anthem, "O Taste and See" by J. Goss.

The largest audience of the week gathered at the Church of the Blessed Sacrament, East Newark, last evening to hear the lecture on Purgatory. The teaching of the Catholic church on this point not only appeals to the feelings of the human heart but is very convincing to the mind. The speaker said that Heaven implies a union of the soul with God which excludes any imperfection from Heaven, since no imperfection can become at one with the infinitely perfect Godhead. Many people are good, and are in the state of grace, and yet, have many little faults and the temporal effects of past faults. These will remain in the place of Purgatory till they are ready for Heaven.

Father Kress answered questions on many subjects. There will be no lecture Saturday evening. The course will close Sunday night with the topic, "The Catholic Church a Tower of Strength to the American Republic." Father Martin will sing high mass on Sunday at 10 a. m. At this morning service Father Kress will speak on "Love". All are welcome to both Sunday services.

SOFT WHITE HANDS

Assured by the Use of

CUTICURA Soap and Ointment

These pure, sweet and gentle emollients preserve the hands, prevent redness, roughness and chapping, and impart in a single night that velvety softness and whiteness so much desired by women. For those whose occupations tend to injure the hands or who suffer from dry, fissured, itching, feverish palms and shapeless nails, with painful finger-ends, Cuticura Soap and Cuticura Ointment are wonderful.

Depots: London, 27 Charterhouse Sq.; Paris, 10 Rue de la Chaussée d'Antin; Australia, R. Towns & Co., Sydney; India, B. K. Paul, Calcutta; China, Hong Kong Drug Co.; Japan, Z. P. Maruya, Ltd., Tokio; So. Africa, Lennon, Ltd., Cape Town, etc.; U.S.A., Potter Drug & Chem. Corp., Sole Props., 135 Columbus Ave., Boston.

Post-free, 32-page Cuticura Book, on Authority on the Care and Treatment of Skin and Hair.

REMARKABLE CURES.

Thankful People Tell What San Cura Ointment Did for Them.

W. A. Erman & Son sell San Cura Ointment on the money back plan—no cure—no pay. Guaranteed to relieve immediately and permanently cure eczema, tetter, salt rheum, itching, bleeding or protruding piles, burns, cuts, bruises, old sores, pimples, boils, carbuncles, chapped hands, chilblains, festers, insects bites, and poison ivy.

"San Cura Ointment applied as a poultice cured me of a painful swelling in my groin about the size of half a lemon. It removed all pain at once."—Aubry Porter, Route 2, Pleasantville, Pa.

"My face and neck were one mass of sores, doctor said I had eczema and erysipelas. I had not slept for weeks with burning, itching pain. The first time I used San Cura Ointment I slept all night and in a short time was completely cured."—Chas. Fay, Townville, Pa.

"My wife stepped on a rusty nail and ran it into her foot. San Cura Ointment drew out poisonous brown pus and cured her promptly."—Eugene McKenzie, Plum, Pa.

"I had been troubled with bleeding and itching piles for seven years and was entirely cured by San Cura Ointment."—J. C. Sterling, Titusville, Pa.

"I had been afflicted over thirty years with piles and had spent over $500 for pile medicine. Two jars of San Cura Ointment cured me."—James Lynch, Enterprise, Pa.

San Cura Ointment costs 25 and 50 cents a jar at W. A. Erman & Son's, and is the best remedy in the world for burns, scalds, cuts and bruises.

SOAP CURES PIMPLES.

San Cura Soap will cure pimples, blackheads and all skin diseases. Makes the complexion clear and the skin velvet. 25 cents at W. A. Erman & Son's.

Mail orders for San Cura Ointment and Soap filled by Thompson Medical Co., Titusville, Pa.

Knox and Hawes Soft Hats and Derbies—"Known as the Best"—at Hermann's the Clothier. 15-2

WILL GET $1.000 AT EACH CONCERT

Dorothy Lethbridge will receive more than $1000 for each of the 50 concerts which she will play, beginning in October, under the direction of her new manager, W. S. Bigelow of New York, according to a statement made for her yesterday.

Mr. Bigelow promises that the pianist shall be heard only in the larger cities of the United States and Canada. Miss Lethbridge is free, under her contract with Mr. Bigelow to play the piano she chooses. She is the wife of Edward Stanner, himself a pianist of great ability and teacher of his wife.

STORE CLOSED MONDAY AND TUESDAY.

The Powers-Miller Co. will be closed all day Monday and Tuesday to arrange for the Big Alteration Sale, which opens Wednesday morning. 16d1

"You have a good head for business," remarked the salesman for the hair restorer house, to the bald man.

Read the Advocate Want Columns.

GRANVILLE WILL ENTERTAIN THE CHANCELLORS

Convention is to be Held in Historic Village Tuesday, May 3.—College Town News.

Granville, O., April 16.—The Past Chancellors of the Nineteenth Pythian district are making arrangements to attend the quarterly convention which is to be held in Granville on Tuesday, May 3, 1910, in the lodge room of Altamaha lodge, No. 296, Knights of Pythias. Word has been received from all over the district that many Past Chancellors who have not attended any of the meetings of late are arranging their matters so as to attend the meeting to be held in Granville. Invitations have also been extended to all subordinate lodges in the district as well. There will be prominent speakers in attendance. Music will be rendered during the evening and a buffet lunch will also be served. It is anticipated that this will be one of the largest and most successful conventions of Past Chancellors ever held in the district.

At St Luke's Episcopal church Sunday, the Rector, A. Ramsey, will officiate. The services in the morning at 10 o'clock will be most interesting. The subject for the sermon will be "Charity Never Falleth." Sunday school will be held in the morning at 11 o'clock. The subject for the evening discourse will be "The Church, Past, Present and Future."

Mr. and Mrs. John H. McKinney were called to the home of Mrs. Kinney's parents in Illinois on account of the illness of her father.

Mr. H. W. Howe was in Columbus during the past week and while there called on Judge John David Jones at the State Hospital. Mr. Howe says that in his opinion the Judge is improving.

On Thursday evening of next week eight young men of the Senior class of Denison university will compete for the English prizes in public speaking. The contestants are as follows, Messrs. Faggs, Dunn, McGee, Minear, Samuels, Smith, Sowers and Winter. The judges in thought and composition are Mr O. C. Hooper of the Columbus Dispatch; H. S. Ballard, attorney-at-law, of Columbus, and the Rev. H. B. Lewis, pastor of the First M. E. church of Lancaster. The names of the judges in delivery will be made known on the evening of the contest.

Regular services will be held at the Methodist church Sunday by the pastor, Rev. W. H. Miller. There will be preaching at 10 o'clock on the subject "Divine Work of the Church." The subject for the evening discourse will be "Do Thyself No Harm." Class meeting will be held at 9 a. m.; Sunday school, 11 a. m.; Junior League, 2 p. m.; Epworth League, 6 p. m.; prayer meting, Thursday evening at 7 o'clock.

Mr. and Mrs. Lloyd Netzgar of near Ankneytown, O., who have been visiting old time friends in this vicinity for the past two weeks, returned home Wednesday.

It is not true that health is to be found at the business end of a lawn mower before breakfast in the morning. The best quality of health is found along in the evening, just before sunset.

The popular grocery firm of Chrysler & Owens, has dissolved partnership, Mr. Owens retiring.

After a pleasant visit with friends in Granville, Robert Davidson has returned to his home in Springfield.

Recital hall was crowded to its utmost capacity Friday night with the faculty and students of Denison university and town people to hear the debate between picked teams from the University of Rochester, N. Y., and Denison University. The question to be debated was: Resolved "That all corporations doing Interstate business should be compelled to take out federal charters." The team representing Rochester was composed of Randal A. Kenyon, captain; McDonald G. Newcomb and Benjamin J. Slater, while Denison's team was made up of George B. Williams, captain; C. F. Kemper and Harry L. Deibel. The affirmative side of the question was taken by Denison.

The judges selected were Hon. Wayne B. Wheeler, Columbus; Hon. E. O. Randal, Columbus; and Dean J. V. Danny of the Ohio Stae University.

The contest was presided over by President Emory W. Hunt of Denison university.

Shortly before the time for the debate to commence the members of the two teams entered the hall and were received with much enthusiasm, the students being very liberal in throwing bouquets the Rochester men coming in for an equal share of applause. When the Sem girls, who proved such staunch friends of Denison, came into the hall, with Miss Chase at their head, they attracted a great deal of attention and the Denison boys nearly went wild with enthusiasm.

The debating on both sides was very fine, and especially good were the points and delivery of R. A. Kenyon of Rochester.

The decision of the judges was two to one in favor of Denison. When the announcement was made the students of Denison nearly went wild with enthusiasm. The old college bell was kept going for nearly an hour, while the students carried the victors away in their arms. It was a demonstration that very forceably reminded one of the old days.

Knox and Hawes Soft Hats and Derbies—"Known as the Best"—at Hermann's the Clothier. 15-2

DANIEL WEBSTER and SPRING CLEANING

Daniel Webster, famous Statesman, said: "Gold that buys health can never be ill spent." He might have said: "Money cannot restore vanished health."

There could be no disease without dirt. Cleanliness is the first essential to health. Dirt is the birthplace of disease; disease germs live in it, thrive in it, nurtured by all impurities and vitiated air. They *are* invisible filth.

Soap and water only make surface cleaning. To permeate the minutest cracks and crevices, to kill the malignant germ life that feeds on soap-coatings, you must use an efficient disinfectant *from cellar to garret.*

C-N Disinfectant

is the standard disinfectant. Some *alleged* disinfectants drown smells by making worse ones. Others arrest decay but do not kill germs. *These are not disinfectants at all.*

C-N DISINFECTANT is guaranteed by bacteriological test to be *five times stronger than Carbolic Acid, but non-poisonous.* It does not burn the skin nor rust metal. It surely prevents disease, heals wounds and prevents blood-poisoning. It vanquishes dangerous impurities whether they be in your carpet, garbage can, or in the wound on your finger.

Modern medicine lays more stress on prevention than cure. The best method of treating disease is to prevent it. *Begin the use of C-N Disinfectant to-day.*

Sold everywhere, 10c., 25c., 50c., $1.00

WEST DISINFECTING CO.
BRANCHES IN ALL LARGE CITIES

MANDO

Removes superfluous hair from any part of the body. The only safe and reliable depilatory known. Large bottle $1.00; Sample 10c. Send for booklet free.

Madame Josephine Le Fevre,
1206 Chestnut St., Philada., Pa.

Sold by R.W. Smith; J.W. Collins & Son

J. N. PUGH & CO.

6% Bonds

301 Newark Trust Building
NEWARK, OHIO.

If you use a Safety Razor buy the best Stropper made

RUNDEL Automatic Stropper

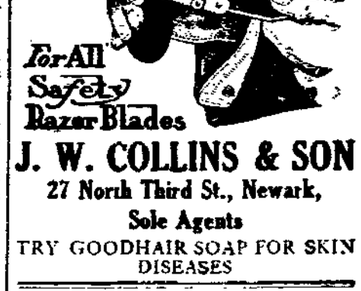

For All Safety Razor Blades

J. W. COLLINS & SON
27 North Third St., Newark,
Sole Agents

TRY GOODHAIR SOAP FOR SKIN DISEASES

Peter Painter says: sunshine in the house makes bliss; but sunshine on the house makes blisters, if it isn't painted with

PATTON'S SUN-PROOF PAINTS

Patton's Sun-Proof Paint is famous for its lasting qualities. Made from a scientific formula of the best materials, machine mixed in exact proportions. It resists the sun and weather, and does not peel, crack or chalk off.

Get a beautiful color card and full information from

A car load just received, and every gallon guaranteed by the

Newark Hardware Co.
23 West Main Street.

NEWSPAPERARCHIVE®

Base Ball

Whites vs Grays

Sunday Afternoon

Admission 25c, Grand Stand 15c

Game called at three o'clock

Go out and see the new men in action.

A Lazy Liver

needs stirring up. It needs something that will help it to secrete bile. When a liver stops working, the habit grows on until it becomes as if paralyzed. Just as a cold bath puts life into a lazy man so will

DIKE'S LIVER PILLS

make your liver active. They stir up your liver and help it to secrete sufficient bile to make your digestion good. You get enough for 25c to last a long while.

A. F. Crayton & Co.

Druggists.

Try Good Hair Soap for all Skin Diseases.

DR. A. W. BEARD.
Dentist.
Trust Building—Fifth Floor, Room 501.
Telephones—Office 3121 Red. Residence. 7492 White.

Brown's Dye House

Columbus, Ohio.

DICK GURRY

Arcade Barber Shop,
Newark, Ohio,
Agent.

Dry and Steam cleaning, Dyeing, Pressing and Repairing of Wearing Apparel and Household Goods.

WE DO THIS WORK RIGHT AND DO IT REASONABLY.

A Gallon of Good Whiskey For $2.60

Here is the whiskey you want for home, an ideal beverage, stimulant and tonic. It has been a favorite with particular drinkers for many years.

Straight from U. S. Government Bonded Warehouse.

ABSOLUTE PURITY
DELICIOUS FLAVOR
YOUR SATISFACTION GUARANTEED

THO'S MOORE RYE WHISKEY

PRICES—Express Prepaid:
3-year-old......... $2.60 a gallon
4-year-old......... $3.00 a gallon
6-year-old......... $4.00 a gallon

THO'S MOORE DISTILLING CO.
McKeesport, Pa.

BERRYHILL IS INJURED

STRUCK ON HAND BY BALL DURING PRACTICE YESTERDAY, BUT NOT BADLY INJURED.

Recruits Look Good to the Large Bunch of Fans Present at the Practice. Luke Wins First Game.

[illegible]

[illegible] of Columbus, a brother of [illegible], is in Newark [illegible] Berryhill. He is an outfielder and has also done a little work on the diamond.

One thing is sure. There is a good bunch of twirlers working for the team. Every man was given his turn on the mound yesterday and while none of them cut loose with their assortments yet they showed that they have something to offer. The receiving material looked good, too. Bob (Pepper) Anderson was there with the same old style and he demonstrated his throwing ability by several nice pegs to second and first. J. J. White, already dubbed "Red" while a catcher gave most of his attention to playing first bag, and he got away nicely. White is the man Eels tried out two years ago, but who had a broken thumb at the time and was unable to get away in proper shape.

When he went to the park yesterday afternoon Manager Berryhill carried 16 baseballs with him, and before the afternoon was over ten of them had gone into the canal or had been stolen by boys when they fouled over the fence. That extra wire would be a good investment for Owner Mead.

President Read has signed his staff of umpires for the coming season and from the information he has received he is of the opinion the arbitrators will pass muster in Ohio State society. The men signed are William Elms, Pittsburg; John Flaherty, Rochester, N. Y.; Ed P[illegible], Dorchester, N. Y.; and Wm. Watkins of Athens. Watkins worked the exhibition games at Columbus and gave good satisfaction.

The players trying out for the Newark team were all at the Orpheum last night, the guests of manager Ferberg. As many as possible occupied the boxes and the others were seated in the front rows. The boys enjoyed the show, especially Bob Anderson, who insisted in flirting with the actresses and nearly broke up the show.

RIGHT NOW.

After a long hard winter is the time to cure your colds, cough and catarrh. But how, you inquire can this be done? This victory over disease won? Why, Bentley's White Lily is always sure not to prevent alone, but cure. Established 1876. 25c. All druggists. 4-5-3mo

THE MARKETS

Grain and provision markets furnished by W. W. Sargent, broker, Room 1, 15½ West Main Street.

WHEAT	Open	High	Low	Clos.
May	109.	109.	107.7	108.
July	103.	103.2	101.7	101.7
Sept.	101.	101.	100.	100.
CORN				
May	58.5	58.6	57.6	57.7
July	61.5	61.6	60.7	60.7
Sept.	62.5	63.1	62.1	62.1
OATS				
May	43.	43.	42.2	42.2
July	40.2	40.4	39.6	39.7
Sept.	38.2	38.4	37.7	37.7
PORK				
May	21.70	21.70	21.65	21.25
July	22.00	22.00	21.25	21.25
LARD				
May	12.52	12.52	12.10	12.12
July	12.40	12.40	12.09	12.05

STOCK.
Chicago

[illegible]

Pittsburg

[illegible] Hogs [illegible] Medium, heavy [illegible] market steady. Sheep and lambs, receipts light; market [illegible]

Booklet, "Concrete Construction About the Home and on the Farm," free for the asking. THE P. SMITH SONS LUMBER CO. 4-9sttb-tf

YOUR MONEY BACK

T. J. Evans Sells Begy's Mustarine for Neuralgia or Any of These Complaints.

Begy's Mustarine is better than mustard plasters—better than hot water bags—better than any cough medicine, poultice or liniment for neuralgia, rheumatism, pain in chest or back, earache, headache, toothache, sore throat, coughs, colds or pain or ache in any part of the body.

Just rub it on, that's all, and it will do anything that a mustard plaster will do and will do it quicker.

Begy's Mustarine is always ready for use, and should always be kept on hand. It is sold by T. J. Evans with a rigid guarantee that if it does not prove satisfactory, money will be returned.

Begy's Mustarine is a mustard plaster brought up to date, with all the dirtiness eliminated. It will not blister, yet it acts like magic. Try a box, only 25 cents, you take no risk. Mail orders filled, charges prepaid, by J. A. Begy Co., Rochester, N. Y.

NATIONAL

HOW THE CLUBS STAND.

Clubs	Won.	Lost.	P. C.
Cincinnati	2	0	1000
Boston	2	0	1000
Pittsburg	1	1	.500
Brooklyn	1	1	.500
Philadelphia	1	1	.500
St. Louis	1	1	.500
New York	0	2	.000
Chicago	0	2	.000

GAMES TODAY.
Chicago at Cincinnati.
Pittsburg at St. Louis.
New York at Boston.
Brooklyn at Philadelphia.

FRIDAY'S RESULTS.
Cincinnati 5, Chicago 3.
St. Louis 6, Pittsburg 5.
Boston 5, New York 4.
Philadelphia 7, Brooklyn 4.

AMERICAN

HOW THE CLUBS STAND.

Clubs	Won.	Lost.	P. C.
Cleveland	2	0	1000
Boston	1	0	1000
Washington	1	1	.500
Chicago	1	1	.500
St. Louis	1	1	.500
Philadelphia	1	1	.500
New York	0	1	.000
Detroit	0	2	.000

GAMES TODAY.
Cleveland at Detroit.
St. Louis at Chicago.
Philadelphia at Washington.
Boston at New York.

FRIDAY'S RESULTS.
Cleveland 6, Detroit 2 (10 innings).
St. Louis 5, Chicago 4.
Philadelphia 8, Washington 2.
Boston 5, New York 4.

American Association.

HOW THE CLUBS STAND.

Clubs	Won.	Lost.	Pct.
Toledo	3	0	1000
Columbus	2	1	.667
St. Paul	2	1	.667
Minneapolis	2	1	.667
Louisville	1	2	.333
Kansas City	1	2	.333
Milwaukee	1	2	.333
Indianapolis	0	3	.000

GAMES TODAY.
Louisville at Columbus.
Indianapolis at Toledo.
Kansas at Minneapolis.
Milwaukee at St. Paul.

FRIDAY'S RESULTS.
Columbus 3, Louisville 2, (10 innings)
Toledo 3, Indianapolis 2.
Minneapolis 10, Kansas City 4.
St. Paul 8, Milwaukee 7 (10 innings).

OLD STYLE IMPERIAL PLOWS, IMPERIAL Disk Harrows, IMPERIAL Spring Tooth Harrows and IMPERIAL Spike Tooth Harrows. Sold by CHAS. U. STEVENS, 40 S Second street. 10wed&sat-tf

Wanted—Saleslady in Dry Goods Department.
16d2 The Powers-Miller Co.

Don't forget Boilermakers dance, Monday night April 18th at A. I. U. hall. Large delegation from Columbus will be in attendance. All cordially invited. 15d3t

HIGH SCHOOL TEAM PLAYING AT DOANE

The Newark High School ball team, [illegible] by [illegible] number of [illegible] went to Granville Saturday [illegible] the Advocate went to [illegible] were engaged [illegible] game of ball with Doane [illegible] on Beaver Field. [illegible] looks [illegible] rivals and those who are [illegible] game are getting [illegible]

BURNS BRUISES BLISTERS

as well as all manner of injuries, soreness and inflammation of the skin are promptly relieved and quickly healed with

Sabine's Curatine Oil

Phillips Drug Co., Warren, Pa.
For Sale at 25c. and 50c. by
Hudson Avenue Pharmacy, W. A. Erman & Son, R. W. Smith, City Drug Store, Evans' Drug Store, Frank D. Hall.

PLAYERS ARE GIVEN WORKOUT

TWENTY-SIX MEN WATCHED BY A CROWD OF FANS WHO LIKE THE SQUAD.

BIG IMPROVEMENT

Are the Opera Chairs Installed in the Grandstand—Will Play a Game Sunday Afternoon.

It was like old times at Wehrle park Friday afternoon and more than one fan remarked [illegible] feeling, for out in the ball yard [illegible] athletes were working under the watchful eye of Manager Bob Berryhill showing him why he should retain them on the Molder squad of 1910. All afternoon the men worked, and worked hard, and everyone was given something to do.

After a fast warming up practice two teams were lined up and a game of several innings was played to the delight of about [illegible] bugs who were on hand in the grandstand and bleachers. No one in particular kept the score, and there was no particular line-up, but the game progressed and the men worked hard and the fans basked in the sunshine and thoroughly enjoyed themselves.

It would be hard to find a cleaner, more gentlemanly bunch of ball tossers than Berryhill has gotten together for the Newark team. Of course some of the men are without much experience. This is to be expected, but they are an intelligent lot, and under Berryhill's guidance they should turn out well when the hot days come.

Every pitcher, catcher, infielder and gardener was given a chance to work during the afternoon and every man worked at his best. That there is some good material there cannot be denied, and the fans who saw the men are confident that, true to his reputation, Manager Berryhill has gotten together a bunch of live ones.

There was a mixed array of colors on the field. For some of the men brought their own suits and others were fitted out with the gray and white suits of the club. However, the boss wasnt watching the uniforms—it took all his time to watch the throwing and the headwork of the recruits.

A force of men was at work in the grandstand pulling out the old seats and installing opera chairs, and when the fans buy grandstand seats this season they can be assured of absolute comfort, for the seats came from the Casino at Ruel park and are of the folding variety, with high backs and arms. This one feature will be fully appreciated by the fans and fanettes who for several seasons have been more or less uncomfortable on the hard wooden seats that made up the grandstand.

Owner Mead is now planning a string of boxes across the front of the grandstand which will give a close view of the playing field and yet with perfect safety, for the front of the boxes will be covered with heavy wire.

Sunday afternoon the fans will be given an opportunity of seeing the whole squad in action, for the Whites will meet the Grays in a nine inning game at 3 o'clock. A small admission will be charged for the grounds and grandstand.

PLAYERS NAMED FOR TOMORROW

Manager Berryhill has selected his lineup for Sunday's game at Wehrle park, and fans should clip it from the paper and save, so they can tell the different men they see in action.

Whites.

Pitchers—Goshorn, Ellson, Doerr, Emmert.
Catchers—Rutherford, Anderson and Minges.
First base—Dacis, McFarland.
Second base—Hare.
Shortstop—Anderson.
Left field—Franken.
Center field—Cover.
Right field—Crouch, Osborn.

Grays.

Pitchers—Ray and Charles Hollingsworth, Hasseld, La Follett.
Catchers—Murray and Gossett.
First base—White.
Second base—Conley.
Shortstop—Hanna.
Third base—Paver.
Left field—Herring.
Right field—Harlow.
Center field—Russell.

JOHNSON GIVEN TAFT'S SOUVENIRS

Washington, April 16—President W. H. Taft's solicitude for the success of this season by "his team," the Washington American League baseball nine, which last year's pennant race had the tail-end of the procession, was shown yesterday when the president presented to Walter Johnson, the premier pitcher of the Washington team, a [illegible] autographic message.

The treasured souvenir of Pitcher Johnson is the baseball which President Taft threw from the box in the grand stand out in the diamond at the game with the Philadelphia team, thereby opening the baseball season. Then Johnson sent the ball to the White House and the president wrote on the little sphere:

"To Walter Johnson, with the hope that he may continue to be as formidable as yesterday.

(Signed) "WM. H. TAFT."

After succeeding with difficulty in penning these lines on the ball, the president dispatched a White House messenger to the baseball park, where the pitcher proudly displayed the treasure to fellow-players and to the visiting team from Philadelphia.

Knox and Hawes Soft Hats and Derbies—"Known as the Best"—at Hermann's the Clothier. 15-2

Read the Advocate Want Columns.

BOWLING

In one of the most exciting games of the season the Molders won two games out of three from the Naturals last night on the Music Hall alleys. The Molders needed all three games to go into first place. They could not stand the strain and fell down in the second game. A large crowd was present, and Teddy, the rooter, pulled hard, but could not save the second game.

Standing City Bowling League.

	W.	L.	P.C.
Naturals	34	17	.667
Molders	31	17	.646
Senators	21	21	.500
Blue Ribbons	20	25	.444
Interurbans	12	24	.333

Molders.

H. Schenk, c	180	154	182	—516
Vanatta	176	153	235	—564
Kennedy	174	180	103	—457
F. Schenk	168	141	158	—467
Long	134	168	192	—494
Totals	832	796	870	—2498

Naturals.

Pline	174	132	175	—481
Grasser	138	184	112	—434
Miller	138	160	169	—467
Sprague	170	212	187	—569
Tanner, c	150	152	136	—438
Totals	770	846	779	—2389

Monday night, at Atherton's—C. M. A. vs. Blue Ribbons.

See Hermann the Clothier's display of new Manhattan and Eclipse Shirts. They're great. 15d2

LABOR NOTES

Newark Labor and Trades Assembly was called to order by President Robert Daines and roll call of delegates showed a large representation present.

Recording secretary, Wm. H. Morgan, called roll of officers and found every one present except Guard C. M. Edmunds. The journal of the last meeting was approved as read. Under call for credentials one was presented from the I. M. U. No. 152, certifying to the election of one of the old veterans in the cause of unionism, Bro. Mohr, who was obligated by the president. This makes the delegation from the I. M. U. No. 152, a very strong one. Credentials from the Barbers' Union were also presented, stating that Bro. Ray Haycock had been elected as delegate, but he was not present, and had to be laid over until the next regular meeting, which will be April 21.

The arbitration committee reported progress on some matters, and will make a final report at the next meeting.

The session was quite a long one and considerable discussion was indulged in by a number of brothers, and it was high noon when the chaplain dismissed us.

The Painters Local Union held one of their largest and most interesting meetings Tuesday evening. President J. W. Albright, assisted by Secretaries Brokaw and Lanning, are just the brothers for the position they fill.

Ex-Presdent Samuel C. Alsdorf paid a visit to the new assembly. It is always a pleasure to see the smiling face of Sammy and the latchstring is upon the outside. Just pull it a bit and come in. The revival season for unionism is here. Let us get together. If there be any differences bury them and again enter into the work of uplifting the workmen and his family.

PRESS COMMITTEE.

The Call of the Blood

for purification finds voice in pimples, boils, sallow complexion, a jaundiced look, moth patches and blotches on the skin—all signs of liver trouble. But Dr. King's New Life Pills make rich red blood: give clear skin, rosy cheeks, fine complexion, health. Try them. 25c at F. D. Hall's.

BLOOD POISON

is the worst disease on earth, yet the easiest to cure WHEN YOU KNOW WHAT TO DO. Many have pimples, spots on the skin, sores in the mouth, ulcers, falling hair, bone pains, catarrh, and don't know it is BLOOD POISON. Send to DR. BROWN, 935 Arch Street, Philadelphia, Pa., for BROWN'S BLOOD CURE. $2.00 per bottle; lasts one month. Sold in Newark only by HALL, the Druggist, 19 North Side Square.

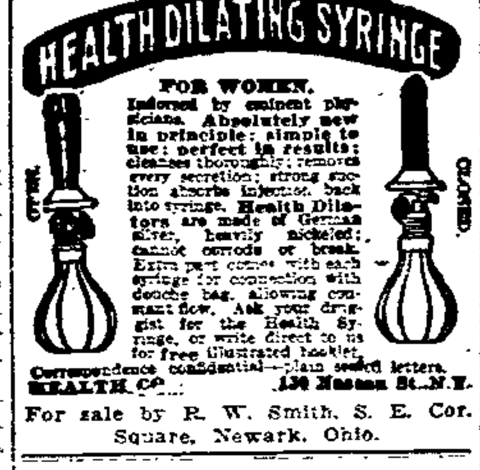

FOR WOMEN. Indorsed by eminent physicians. Absolutely new in principle; simple to use; perfect in results; cleanses thoroughly; removes every secretion; strong suction absorbs injection back into syringe. Health Dilators are made of German silver, heavily nickeled; cannot corrode or break. Extra part comes with each syringe for connection with douche bag, allowing constant flow. Ask your druggist for the Health Syringe, or write direct to us for free illustrated booklet. Correspondence confidential—plain sealed letters. HEALTH CO. 130 Nassau St. N.Y.

For sale by R. W. Smith, S. E. Cor. Square, Newark, Ohio.

Every Woman

is interested and should know about the wonderful MARVEL Whirling Spray. The new Vaginal Syringe. Best—Most convenient. It cleanses instantly.

Ask your druggist for it. If he cannot supply the MARVEL, accept no other, but send stamp for illustrated book—sealed. It gives full particulars and directions invaluable to ladies. MARVEL CO. 44 East 23d Street NEW YORK.

CHICHESTER'S PILLS

THE DIAMOND BRAND.

Ladies! Ask your Druggist for Chichester's Diamond Brand Pills in Red and Gold metallic boxes, sealed with Blue Ribbon. Take no other. Buy of your Druggist. Ask for CHI-CHES-TER'S DIAMOND BRAND PILLS, for 25 years known as Best, Safest, Always Reliable.

SOLD BY DRUGGISTS EVERYWHERE

CASTORIA

The Kind You Have Always Bought, and which has been in use for over 30 years, has borne the signature of Chas. H. Fletcher and has been made under his personal supervision since its infancy. Allow no one to deceive you in this. All Counterfeits, Imitations and "Just-as-good" are but Experiments that trifle with and endanger the health of Infants and Children—Experience against Experiment.

What is CASTORIA

Castoria is a harmless substitute for Castor Oil, Paregoric, Drops and Soothing Syrups. It is Pleasant. It contains neither Opium, Morphine nor other Narcotic substance. Its age is its guarantee. It destroys Worms and allays Feverishness. It cures Diarrhoea and Wind Colic. It relieves Teething Troubles, cures Constipation and Flatulency. It assimilates the Food, regulates the Stomach and Bowels, giving healthy and natural sleep. The Children's Panacea—The Mother's Friend.

GENUINE **CASTORIA** ALWAYS

Bears the Signature of

Chas. H. Fletcher.

The Kind You Have Always Bought

In Use For Over 30 Years.

THE CENTAUR COMPANY, 77 MURRAY STREET, NEW YORK CITY.

Wouldn't You Think it Strange?

If you should get a steak or roast from Dupler's that was tough and unsatisfactory? Certainly you would—because such a thing couldn't happen! We are expert judges of meats and choose only that which is prime, juicy and tender. You should try a steak, broiling chickens, spring lamb, pork or beef, when you want a dainty morsel for your spring appetite, from

DUPLER'S MEAT MARK

Newark Attorneys

J. W. LEIDIGH,
704 Newark Trust Building.

B. F. McDONALD
Room 7, Hibbert & Schaus Bldg.

J. H. MILLER
25½ South Third Street.

SMYTHE & SMYTHE,
45½ West Main Street.

JOHN M. SWARTZ,
Over Franklin National Bank.

HUNTER & BAKER
7 1-2 North Third St.

WOOD & WOOD,
7½ South Third Street.

FREDERIC M. BLACK,
907 Newark Trust Building.

FRANK A. BOLTON,
710 Trust Building.

RAY MARTIN,
Room 502 Trust Building.

WAYNE COLLIER,
908 Trust Building.

J. R. DAVIES,
1040 Newark Trust Building.

J. R. FITZGIBBON,
907 Newark Trust Building.

FULTON & FULTON,
18½ North Park Place.

J. V. HILLIARD,
605 Trust Building.

CHAS. W. MILLER,
1002 Newark Trust Building.

NORPELL & NORPELL,
12 Lansing Block.

JONES & JONES,
903 Newark Trust Building.

D. M. KELLER,
Franklin Bank Building.

T. L. KING,
25½ South Third Street.

J. F. LINGAFELTER
Over City Drug Store.

Kibler & Montgomery,
1007 Newark Trust Building.

H. L. MADDOCKS,
CIVIL ENGINEER AND SURVEYOR
701 Trust Bldg. Cit. Phone 1144.

READ THE WANT ADS ON PAGE 6 TONIGHT

R'y. Time Cards

B. & O. R. R.

Leave Newark, Ohio.

Northbound		Westbound	
No. 7	...* 7:45 am	No. 105	...*2:25 am
No. 17	...** 8:19 am	No. 107	...*7:50 am
No. 3	...* 1:55 pm	No. 103	...*1:55 pm
No. 15	...* 8:05 pm	No. 101	...*8:25 pm

Eastbound		Southbound	
No. 106	..*12:45 am	No. 208	..**7:50 am
No. 14	..* 6:40 am	No. 210	..**2:15 pm
No. 102	..* 7:45 am	*Daily	
No. 104	..*12:40 pm		
No. 8	..* 8:30 pm	**Except Sunday	

Arrivals from the North
No. 4 .... *12:15 p.m.
No. 16 .... **7:30 p.m.

P. C. C. & ST. L. RAILWAY

Eastbound		Westbound	
No. 8	....1:45 am	No. 25	.... 1:10 am
No. 10	....8:30 am	No. 21	.... 6:45 am
No. 18	....9:50 am	No. 75	...**7:27 am
No. 6	...12:55 pm	No. 37	...*8:10 am
No. 14	....1:45 pm	No. 7	.... 9:05 am
No. 74	..**5:12 pm	No. 19	....12:50 pm
No. 76	...*6:50 pm	No. 3	.... 6:05 pm
No. 20	....9:15 pm	No. 13	.... 8:50 pm

*Sunday only.
**Daily except Sunday.

OHIO ELECTRIC RAILWAY MAIN LINE

Eastbound

Regular cars depart 4:30 am., 5:45 am Then each hour thereafter until 9:45 pm Limited departs:
8:05 am, 11:05 am, 2:05 pm, 5:05 pm

Westbound

Regular cars depart 4:49 am from barn 6:20 am from station
And each hour thereafter until 11:8 pm, excepting at 10:20 pm.
Limited departs:
7:45 am, 10:45 am, 1:45 pm, 4:45 pm.

GRANVILLE LINE.

First car departs at 5 am.
Cars every hour thereafter until 11 pm. Last car from Granville 11:30 pm.
Sunday—First car at 6 am.

Gleichauf's Advertisement

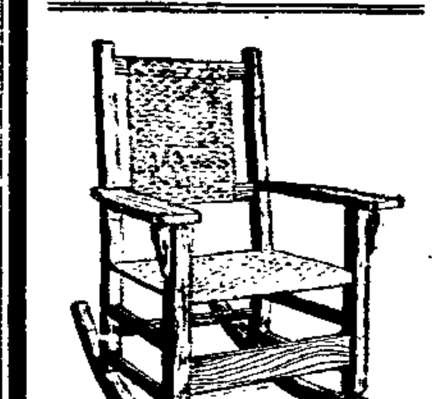

SIMPLE ARTISTIC SUMMER FURNITURE

For the Porch, Living Room, the Library, the Den — for town or country. Beautiful in lines and finish, economical in price—showing all the novelties in shape and color.

GLEICHAUF
The Oldest Store

NewspaperARCHIVE® NewspaperARCHIVE®

AS NEWARK'S GREATEST MERCHANDISING EVENT

This Mountain of Merchandise must be turned into cash in a hurry. Sale opens

Wednesday, Apr. 20

For 15 Days

Stupendous! Marvelous!

$200,000 Worth of the Highest Class

Furniture, Carpets and Draperies---Also Dry Goods, Ready-to-Wear Garments, Furnishings, Etc., for Women, Misses, Girls and Children, all to be sold for **LESS than the Actual Cost to Land the Goods in Newark**

The 20th Century Greatest Sale of Dry Goods, Ready-to-Wear Garments, Furnishings for Women, Misses, Girls and Children. Also Furniture, Carpets, Rugs and Draperies positively opens on Wednesday, April 20, at 8:30 O'clock A. M.

Beginning Wednesday, Apr. 20, 8:30 a. m. Sharp

The Powers-Miller Co., Newark's Big Department Store

Will Inaugurate a 15 Days Sale Without a Paralel in the Annals of the Mercantile Business in Central Ohio

THE CAUSE OF THIS MIGHTY SLAUGHTER

Our building will soon be in the hands of an army of workmen to undergo extensive alterations, in order to allow us to add many New Departments. The plans we have contracted for will on completion, give us the most Modern, Up to Date Department Store in Central Ohio. Rather than have our stock ruined by dirt and dust which will naturally follow DURING THESE EXTENSIVE ALTERATIONS, or suspend business for an indefinite time, we have decided to place our entire stock at the mercy of the public for 15 days. This will be a Merchandise Event of Supreme Importance to every woman, miss, girl and child in this entire vicinity. Sale positively begins Wednesday, April 20, at 8:30 a. m., in our large building next door to the Newark Trust Co.

THIS SALE WILL BE WITHOUT A DOUBT THE MIGHTIEST SALE EVER ATTEMPTED BY ANY FIRM IN OHIO.

We will stand a big loss RATHER THAN SACRIFICE OUR STOCK TO THE DIRT AND DUST. FACTS AND FIGURES will tell the story—rather than words. So come, see for yourself, and be convinced. Realize the condition of affairs which now exist here—then act quickly. PROFITS WILL DISAPPEAR AND COST LOST SIGHT OF ENTIRELY. PRICES WLL POSITIVELY BE SHATTERED. GREAT CHUNKS WILL BE BLOWN OFF THE COST OF THE MANUFACTURER. Every woman, miss, girl and child within a radius of 100 miles should avail themselves of this marvelous opportunity that comes but once in a life time.

THE POWERS-MILLER CO., NEWARK'S BIG DEPARTMENT STORE

This will not be an ordinary Sale, but an Extraorinary Event—and Positively the Greatest Bargain Treat in the History of Ohio.

THE POWERS-MILLER CO. GUARANTEE— We assure you, each and every purchaser, absolute satisfaction. We guarantee every statement made, and we will take back, exchange or refund the money on any purchase unsatisfactory for any reason whatever. Every article and garment in the house marked in plain figures. All transactions during this sale CASH.

READ! READ! PRICES WRECKED IN EVERY LINE!

China Cabinets

Regular $20.00 value, quarter-1 oak, bent glass sides, adjustable shelves, French legs, nicely polished. Sale price **$9.98**

Regular $30.00 value, select uartered oak plate mirror, highly finished, very pretty and roomy, French legs, bent oval glass sides; price **$18.32**

3-piece Mahogany finish, upholstered in light or dark green, French plush, beautifully carved; regular value $25; price **$14.38**

Sideboards

Regular $17.50 value, solid oak, richly carved, French bev-

eled mirror, highly finished, lined silver drawer, 42-in. base. Sale price **$10.79**

Regular $35.50 value, quartered oak, full swell top, French legs, bronze handles, finely carved. Sale price **$22.73**

Regular $50.00 value, select quartered oak, full serpentine top, column canopy support, claw feet, piano finish. A handsome piece of furniture. Sale price at **$32.48**

PARLOR FURNITURE.

3-piece suite, upholstered with genuine leather over oil tempered springs. Highly polished mahogany frame; regular value $32.00; price **$19.98**

Regular $55.00 3-piece massive mahogany frame, genuine No 1 hide leather, claw feet, hand polished; price **$31.98**

Couches

Regular $20.00 value, upholstered in green or red imported "Stella" Velour, upholstered over 30 tempered iron braced springs, an excellent couch; price **$12.48**

Regular $20.00 value, closely tgufted, No. 1 Boston leather, rosette head; a great bargain; sale price **$9.89**

Regular $50.00 value, Genuine No. 1 Leather, diamond tufted, 32 inches wide, 62 inches long, oil tempered springs; appraiser's price **$27.48**

Dressers

Regular $10.50 value, oak, 41 inch base, thre large drawers, mirror, prettily carved, highly finished, **$5.50**

Regular $11.50 value, solid oak, large oval French beveled mirror, polished, double top, at **$6.85**

Regular $22.50 value, solid oak, swell front, 18x24 French plate mirror, highly polished; price..... **$8.95**

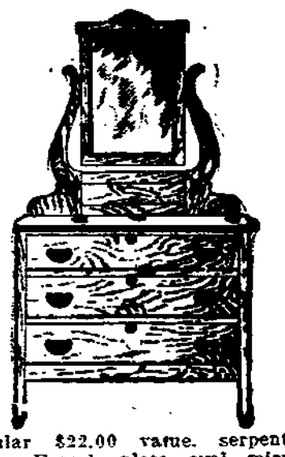

Regular $22.00 value, serpentine front, French plate oval mirror, French legs, solid brass trimmings, at **$11.79**

Regular $42.00 select quarter-sawed oak; full swell front; 24x32 French pattern plate mirror; hand polished; price **$24.37**

Over 150 different patterns to select from and at from $1.00 up. All to be put in at 40 per cent below value. We advise early selections, as they are sure to sell quick at the sale prices. In every design and grade o wood conceivable.

Mattresses

All our mattresses are guaranteed sanitary and made with No. 1 ticking only. Tuftings are also guaranteed and are hand made.

Regular $3.50 value, cotton top, thick layer cotton and No. 1 ticking. Sale price **$1.48**

Regular $4.50 value, combination, extra ticking, cotton top and bottom, Sale price **$1.80**

45 lb. felt mattress, never sold for less than $.50. Price **$5.75**

Writing Desks

A full line, including combinations and in all woods. All to be sold at 45 per cent reductions.

Go-Carts

The new season's line is now in and will be included in this sale.

Regular $3.50 value Folding Cart, Reed perforated back and seat, 1-2 inch rubber tires. Special.. **$1.65**

Regular $5.00 Reed Folding Cart, reclining back, arm rests, etc. Price **$2.48**

Regular $11.00 value one motion collapsible leather Cart, with buggy top, continuous steel tubing. Price **$5.69**

Sanitary Couches

Regular $7.00 Sanitary Couches. King drop sides, wire coil supports, very substantial couch. Price **$3.45**

Springs

Regular $3.50 value, stel tube, woven wire, with support underneath; a good springs; all sizes; Price **$1.98**

Regular $5.00 value, steel bronzed, tube woven, wire swing spring; coil support, Price **$2.45**

Regular $6.50 value, angle woven wire, hand made, heavy fabric, an excellent spring. Price..... **$3.95**

Carpets and Rugs

Axminster Rugs, 18x16in. Regular $1.50 value **79c**

Axminster Rugs, 36x72 in. Regular lar $3.50 value **$1.98**

One lot of assorted Rugs, size 6x9. Regular value from $6.50 to $10.00, now go at **$3.89**

9x12 Axminster Rugs. Regular $30.00 value. Sale price **$16.98**

Rugs, Smyrna, large size **84c**

Room size Rugs, good size, heavy granite ingrain, each ... **$1.98**

Granite Ingrain Carpets, new style, yard wide and extra heavy. Sale price, per yard **22 1-2c**

All Wool Ingrain Carpets. Sale price, per yard **42c**

Brussels—High grade Tapestry Brussels. Sale price, yd... **59c**

Axminster Carpets—$1.50 grade. Sale price, per yard..... **95c**

30c Carpets now **19c**

Carpets, all wool, extra super.. **59c**

Buffets

Regular $20.00 value, quartered oak, finely finished, French plate mirror, French legs, a rare bargain. Price **$11.25**

Regular $25.50 value, quarteded oak, 42 inch top, French beveled mirror, richly carved, highly polished. Price **$15.12**

Regular $37.50 value, selected quartered oak, semi-serpentine top drawer, canopy top, with claw feet support, 14x30 French beveled mirror, French leg; a handsome buffet. Price **$24.37**

Dining Chairs

Regular $1.40 value, solid oak, high back, turned spindles, braced arms. Sale price **89c**

Regular $2.00 value, select oak, cane seat, nicely polished, high back. Sale price at **$1.27**

Regular $2.25 value, quartered oak, full box divan, upholstered in Boston leather, French legs. Sale price **$1.63**

Chiffoniers

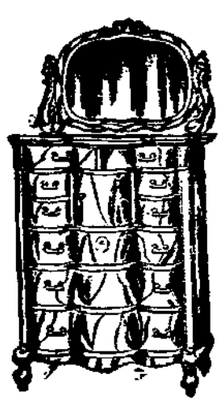

Regular $7 00 value, solid oak, five drawers; nicely finished; a nice chiffonier. Sale price..... **$3.25**

Regular $12.00 value, solid oak, French bevel mirror, 5 drawers. Sale price **$6.35**

Regular $17.00 value, quartered oak, finely finished, 5 large drawers, French legs, beveled mirror, serpentine top. Sale price **$9.75**

Regular $27.50 value, genuine mahogany, full swell front, divided drawers, solid brass trimmed, piano polish. Price **$14.96**

Floor Size Rugs

Regular 9x12 wool and cotton ingrain —floral and oriental designs—suitable for bedroom and dining room. Price **$4.63**

in a number of designs. Price **$8.79**

Regular $27.00 value 9x12 Body Brussel, all over two-tone effect, all 1909 patterns. Price **$16.50**

Regular $27.50 value, 9x12 genuine Axminster, all guaranteed perfect. Not a mismatched one in our store. A very large assortment to select from in oriental and dainty floral designs. Sale price at.... **$17.25**

Same as above, except in 8 feet 3 inches by 10 feet 6 inches in size; regular value $25. Price **$15.50**

Davepnorts

Regular $37.50 value, upholstered in genuine imperial leather over an abundance of strong springs, closely tufted, quartered oak frame, a massive piece of furniture. Price **$21.78**

Regular $40.00 value, select oak frame, mission finish, No 1 grade imperial leather, guaranteed. Price **$26.10**

Extension Tables

The kind that can be opened and closed by a child. All of them a great bargain. Not the cheap, shoddy kind sometimes offered for sale.

Regular $6.50 value, 6-foot Table, nicely finished, strongly constructed. Price **$2.75**

Regular $12.50 value, solid oak, 6-foot extension, claw feet, finely finished. A very pretty Table. Sale price **$8.49**

Regular $15.00 value, pillar extension 6-foot, quartered oak, turned pillar, highly finished and rubbed. Sale price **$10.46**

Regular $20.00 value, quartered oak, 9-inch pillar, large massive claw feet, 44-inch top, hand polished. Sale price at **$14.98**

Others up to $75.00 in all woods and finishes.

Also a full line of cotton and felt mattresses, with plain and including art and satin ticking. All at correspondingly low prices.

Iron Beds

All Beds strictly three coats Baked Porcelain Enamel, in all shades; also brass and the genuine Vernis Martin. All sizes.

Regular $3.50 value, in blue, white or green, all sizes **$1.68**

Regular $5.00 value, in 3-4 or full sizes; sale price **$3.78**

Regular $10.00 value, very pretty design, with brass trimmings, **$6.26**

Regular $12.00 value, genuine Vernis Martin. A very handsome bed, brass trimmings **$12.69**

Rockers

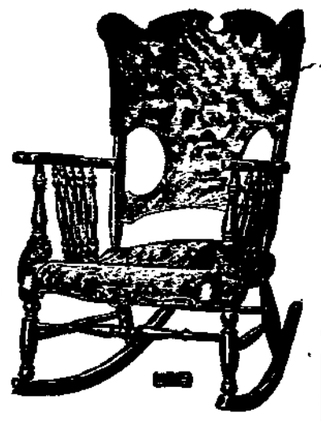

Regular $3.50 value, solid oak, obbler or saddle seat, richly carved, high back, turned spindles, sale price.. **$1.98**

Regular $4.00 value, quartered oak, saddle seat, a very large and roomy chair. Sale price **$2.79**

Regular $9.00 value, mahogny, saddle seat, piano polished, a very pretty chair. Sale price **$5.63**

A full line of all grades up o $40.00, all at correspondingly low prices.

Genuine Leather Turkish Rocker, closely tufted, oil tempered springs, roll arms; regular price $27.50. Price **$16.48**

Morris Chairs

An elegant line to select from, all at 45 per cent reduction. A chance for an easy chair at less than cost to manufacture.

Remember There are Thousands of Articles Which Space will Not Allow us to Mention Which will all be Sold on the Same Basis as Prices Listed Above

A Sale That Will Astonish and Bewilder, Be Sure and Visit This Sale of Marvel and Truth. It Will Positively pay You to Come Hundreds of Miles to This Great Sale

RAILROAD AND TRACTION FARE PAID TO ALL PURCHASERS OF $10.00 OR MORE FOR A RADIUS OF 50 MILES.

Your Pennies will be Dimes and your Dimes will be Dollars at this GREAT MARVELOUS and STUPENDOUS ALTERATION SALE

The Powers-Miller Co.

NEWARK'S BIG DEPARTMENT STORE

Next Door to Newark Trust Company, Newark, O.

DON'T DELAY, DON'T WAIT, BUT COME—WE TELL YOU THERE NEVER WAS ANYTHING LIKE THIS BIG ALTERATION SALE

The building will be closed Monday, April 18 and Tuesday, April 19 to mark down the Merchandise and Rearrange the Stocks

EVERY ARTICLE IN THE BUILDING ON SALE—NOTHING RESERVED

NEWSPAPERARCHIVE® NEWSPAPERARCHIVE®